Les P'tits Penseurs
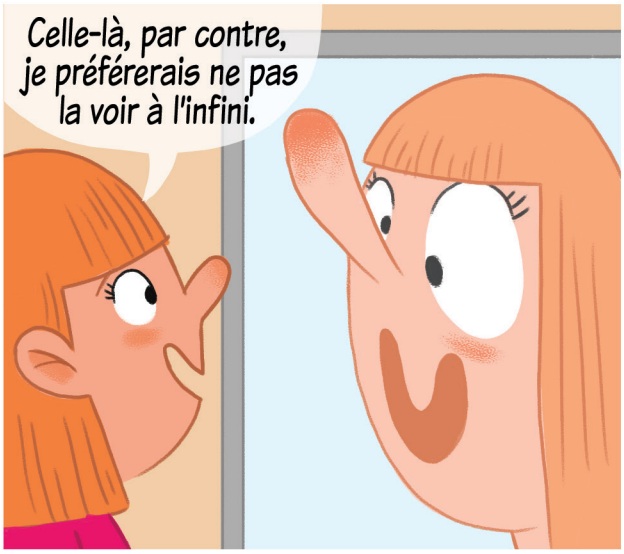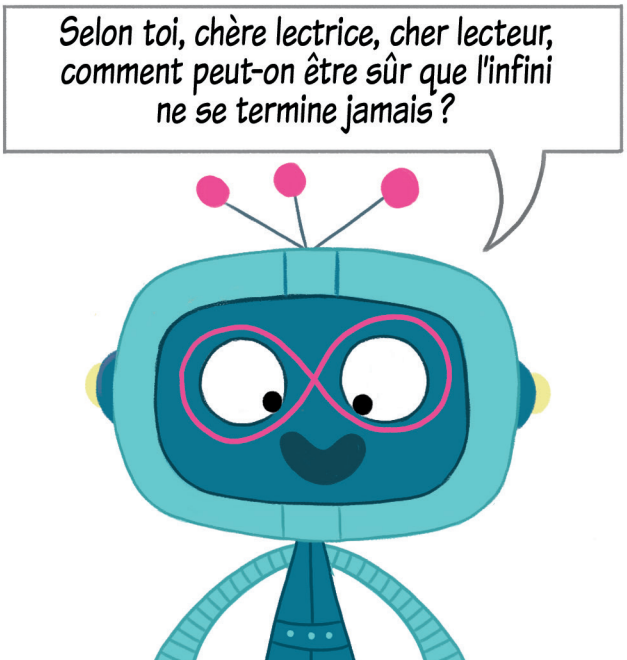
par Florence Auvergne-Abric et Katia De Conti