

Foundation National Institute for Cancer Epidemiology and Registration
&
Federal Statistical Office

Switzerland

Statistics of Cancer Mortality

1985 - 2009

*Foundation National Institute for Cancer
Epidemiology and Registration (NICER)*

Anita Feller
Matthias Lorez

*Swiss Federal Statistical Office (FSO)
Causes of death register
Cancer epidemiology*

Christoph Junker
Elodie Roy
Natascha Wyss

Coordinates

www.nicer.org
www.bfs.admin.ch

Zurich & Neuchâtel – June 2012

Statistics of cancer incidence and mortality - data and methods

The following section describes the data sources and methods used to prepare annual cancer incidence and mortality reports for Switzerland. Please note that Statistics of cancer incidence and mortality is distributed in different documents. The cancer mortality statistics can be downloaded at http://nicer.org/Editor/files/cancer_incidence.pdf

Data sources

- The registration of cancers in Switzerland is organised at the cantonal level by the cancer registries (RCT). These data are collected and aggregated at the National Institute for Cancer Epidemiology and Registration (NICER). The data currently available online match those provided by 11 cancer registries, covering 15 cantons. This coverage is almost complete for French and Italian-speaking Switzerland, but there are gaps in some major German-speaking regions.
- The Cause of Death Statistics (CD) of the Federal Statistical Office records, for its part, all deaths of persons resident in Switzerland, particularly those caused by cancer.

Registration of new cancer cases in Switzerland

Share of the population covered by a cantonal cancer registry.

	German-speaking Switzerland	French- and Italian-speaking Switzerland	Total Switzerland
1985 - 1989	43.8 %	60.8 %	48.6 %
1990 - 1994	46.6 %	70.8 %	53.6 %
1995 - 1999	46.7 %	82.5 %	57.0 %
2000 - 2004	46.7 %	85.3 %	57.9 %
2005 - 2009	45.2 %	97.7 %	60.7 %

Estimation of incidence

The average incidence rate is calculated in each language region (German-speaking Switzerland and French- and Italian-speaking Switzerland) by pooling cases from the relevant registries and their populations. This rate is determined separately by five-year age group, sex and cancer site. It is applied to the entire region assuming homogeneity of data between the geographical areas that are covered and those that are not covered. The Swiss estimate published by the Federal Statistical Office and NICER corresponds to the sum of estimated cases for each language region.

Data quality

The published trends may on the one hand have been affected by the gradual introduction of the registers and, on the other, by more difficult access to data due to insufficient legal regulation of cancer registration. For example, incidence data for the cantons of Valais and Graubünden were first collected during the 1985-1989 period, data for the canton of Glarus for the first time during the 1990-1994 period, for the canton of Ticino between 1995 and 1999, and for the cantons of Jura and Fribourg during the last period between 2005 and 2009. At the time when the statistical analysis was carried out, the data from the cancer registry of the cantons of Basel-Stadt and Basel-Landschaft were not available for the year 2009.

Moreover, the legal bases for cancer registration differ from one canton to another, which may in some cases result in limited access to the data. In particular, there are indications of under-registration in parts of German-speaking Switzerland for the years 2007 - 2009 (see Jahresbericht 2011, Krebsregister der Kantone Zürich und Zug, Annual Report 2011, Cancer Registry of the cantons of Zurich and Zug)*. Nevertheless, the data included from all cancer registries still meet the quality criteria of the IARC (International Agency for Research on Cancer)**. The combination of all available data helps to improve the representativeness of the results over time; the comparability of the periods is of secondary importance.

*Jahresbericht 2011, Krebsregister der Kantone Zürich und Zug.

**Cancer incidence in five continents, Vol IX. Lyon: IARC/WHO, 2007. IARC/WHO Scientific Publications No. 160.

Number of deaths

ICD10	Male	Site	Deaths by period					Total	Yearly average				
			1985 -	1990 -	1995 -	2000 -	2005 -		1985 -	1990 -	1995 -	2000 -	2005 -
			1989	1994	1999	2004	2009		1989	1994	1999	2004	2009
C00-14	Oral Cavity & Pharynx		1'489	1'485	1'300	1'297	1'369	6'940	298	297	260	259	274
C15	Oesophagus		1'363	1'345	1'338	1'475	1'574	7'095	273	269	268	295	315
C16	Stomach		2'812	2'434	1'936	1'694	1'537	10'413	562	487	387	339	307
C17	Small Intestine		110	119	109	131	134	603	22	24	22	26	27
C18-20	Colon, Rectum		4'859	4'870	4'292	4'216	4'437	22'674	972	974	858	843	887
C21	Anus & Anal Canal		45	62	39	50	49	245	9	12	8	10	10
C22	Liver & Intrahepatic Bile Ducts		1'275	1'469	1'616	1'818	2'116	8'294	255	294	323	364	423
C23-24	Gallbladder & Extrahepatic Bile Tract		411	406	395	321	309	1'842	82	81	79	64	62
C25	Pancreas		2'006	2'088	1'986	2'203	2'406	10'689	401	418	397	441	481
C32	Larynx		541	520	384	415	363	2'223	108	104	77	83	73
C33-34	Lung, Bronchus, Trachea		11'351	11'089	9'836	9'939	10'027	52'242	2270	2218	1967	1988	2005
C38.4, C45.0	Pleura		345	444	325	384	511	2'009	69	89	65	77	102
C40-41	Bones, Joints, Cartilage		84	100	107	87	107	485	17	20	21	17	21
C43	Skin Melanoma		568	653	708	690	842	3'461	114	131	142	138	168
C47, C49	Soft Tissues		172	159	198	239	277	1'045	34	32	40	48	55
C50	Breast		49	57	65	40	42	253	10	11	13	8	8
C53	Cervix Uteri		-	-	-	-	-	-	-	-	-	-	-
C54-55	Corpus Uteri & NOS		-	-	-	-	-	-	-	-	-	-	-
C56	Ovary		-	-	-	-	-	-	-	-	-	-	-
C61	Prostate		6'608	7'402	6'488	6'511	6'393	33'402	1322	1480	1298	1302	1279
C62	Testis		139	117	80	78	61	475	28	23	16	16	12
C64	Kidney		1'137	1'055	952	954	935	5'033	227	211	190	191	187
C67	Bladder		1'808	1'950	1'544	1'495	1'593	8'390	362	390	309	299	319
C65-66, C68	Other Urinary Organs		121	182	180	245	329	1'057	24	36	36	49	66
C69	Eye		43	59	46	44	62	254	9	12	9	9	12
C70-72	Brain & Central Nerves		969	1'028	1'118	1'180	1'298	5'593	194	206	224	236	260
C73	Thyroid		173	157	119	115	123	687	35	31	24	23	25
C81	Hodgkin's Disease		256	187	81	71	90	685	51	37	16	14	18
C82-85, C96	Non Hodgkin Lymphoma		1'153	1'338	1'299	1'402	1'277	6'469	231	268	260	280	255
C90	Multiple Myeloma		643	765	658	749	798	3'613	129	153	132	150	160
C91-95	Leukaemia		1'405	1'487	1'289	1'346	1'454	6'981	281	297	258	269	291
C91	Lymphoid Leukaemia		589	685	518	542	527	2'861	118	137	104	108	105
C92-94	Myeloid Leukaemia		714	720	672	717	825	3'648	143	144	134	143	165
Others	Other Cancers		2'693	2'632	3'473	3'367	3'267	15'432	539	526	695	673	653
C00-97	All malignant Cancers		44'628	45'659	41'973	42'558	43'781	218'599	8926	9132	8395	8512	8756

ICD10	Female	Site	Deaths by period					Total	Yearly average				
			1985 -	1990 -	1995 -	2000 -	2005 -		1985 -	1990 -	1995 -	2000 -	2005 -
			1989	1994	1999	2004	2009		1989	1994	1999	2004	2009
C00-14	Oral Cavity & Pharynx		390	427	386	452	494	2'149	78	85	77	90	99
C15	Oesophagus		377	422	436	481	511	2'227	75	84	87	96	102
C16	Stomach		2'100	1'777	1'370	1'116	1'076	7'439	420	355	274	223	215
C17	Small Intestine		98	99	93	91	111	492	20	20	19	18	22
C18-20	Colon, Rectum		4'545	4'430	3'834	3'859	3'651	20'319	909	886	767	772	730
C21	Anus & Anal Canal		85	98	98	123	101	505	17	20	20	25	20
C22	Liver & Intrahepatic Bile Ducts		514	594	668	799	905	3'480	103	119	134	160	181
C23-24	Gallbladder & Extrahepatic Bile Tract		944	897	721	634	559	3'755	189	179	144	127	112
C25	Pancreas		1'974	2'105	2'206	2'309	2'638	11'232	395	421	441	462	528
C32	Larynx		50	76	55	72	44	297	10	15	11	14	9
C33-34	Lung, Bronchus, Trachea		2'076	2'753	3'158	3'961	4'843	16'791	415	551	632	792	969
C38.4, C45.0	Pleura		99	110	72	79	76	436	20	22	14	16	15
C40-41	Bones, Joints, Cartilage		69	62	84	88	67	370	14	12	17	18	13
C43	Skin Melanoma		517	534	510	526	607	2'694	103	107	102	105	121
C47, C49	Soft Tissues		173	148	242	243	230	1'036	35	30	48	49	46
C50	Breast		8'055	8'322	6'987	6'776	6'714	36'854	1611	1664	1397	1355	1343
C53	Cervix Uteri		891	769	511	443	427	3'041	178	154	102	89	85
C54-55	Corpus Uteri & NOS		1'381	1'352	1'034	1'020	1'025	5'812	276	270	207	204	205
C56	Ovary		2'208	2'264	1'971	2'134	2'138	10'715	442	453	394	427	428
C61	Prostate		-	-	-	-	-	-	-	-	-	-	-
C62	Testis		-	-	-	-	-	-	-	-	-	-	-
C64	Kidney		720	654	646	573	587	3'180	144	131	129	115	117
C67	Bladder		700	788	726	755	730	3'699	140	158	145	151	146
C65-66, C68	Other Urinary Organs		143	160	145	176	195	819	29	32	29	35	39
C69	Eye		57	87	36	47	52	279	11	17	7	9	10
C70-72	Brain & Central Nerves		717	860	828	942	979	4'326	143	172	166	188	196
C73	Thyroid		328	287	250	224	192	1'281	66	57	50	45	38
C81	Hodgkin's Disease		190	134	60	90	71	545	38	27	12	18	14
C82-85, C96	Non Hodgkin Lymphoma		999	1'255	1'293	1'235	1'221	6'003	200	251	259	247	244
C90	Multiple Myeloma		675	712	752	736	744	3'619	135	142	150	147	149
C91-95	Leukaemia		1'155	1'163	1'112	1'148	1'180	5'758	231	233	222	230	236
C91	Lymphoid Leukaemia		463	499	376	439	439	2'216	93	100	75	88	88
C92-94	Myeloid Leukaemia		623	597	643	648	635	3'146	125	119	129	130	127
Others	Other Cancers		2'987	3'119	3'436	3'273	3'158	15'973	597	624	687	655	632
C00-97	All malignant Cancers		35'217	36'458	33'732	34'406	35'328	175'141	7043	7292	6746	6881	7066

Percentage distribution by site, in %

<i>Male</i>		1985 -	1990 -	1995 -	2000 -	2005 -
ICD10	Site	1989	1994	1999	2004	2009
C00-14	Oral Cavity & Pharynx	3.3	3.3	3.1	3.0	3.1
C15	Oesophagus	3.1	2.9	3.2	3.5	3.6
C16	Stomach	6.3	5.3	4.6	4.0	3.5
C17	Small Intestine	0.2	0.3	0.3	0.3	0.3
C18-20	Colon, Rectum	10.9	10.7	10.2	9.9	10.1
C21	Anus & Anal Canal	0.1	0.1	0.1	0.1	0.1
C22	Liver & Intrahepatic Bile Ducts	2.9	3.2	3.9	4.3	4.8
C23-24	Gallbladder & Extrahepatic Bile Tract	0.9	0.9	0.9	0.8	0.7
C25	Pancreas	4.5	4.6	4.7	5.2	5.5
C32	Larynx	1.2	1.1	0.9	1.0	0.8
C33-34	Lung, Bronchus, Trachea	25.4	24.3	23.4	23.4	22.9
C38.4, C45.0	Pleura	0.8	1.0	0.8	0.9	1.2
C40-41	Bones, Joints, Cartilage	0.2	0.2	0.3	0.2	0.2
C43	Skin Melanoma	1.3	1.4	1.7	1.6	1.9
C47, C49	Soft Tissues	0.4	0.3	0.5	0.6	0.6
C50	Breast	0.1	0.1	0.2	0.1	0.1
C53	Cervix Uteri	-	-	-	-	-
C54-55	Corpus Uteri & NOS	-	-	-	-	-
C56	Ovary	-	-	-	-	-
C61	Prostate	14.8	16.2	15.5	15.3	14.6
C62	Testis	0.3	0.3	0.2	0.2	0.1
C64	Kidney	2.5	2.3	2.3	2.2	2.1
C67	Bladder	4.1	4.3	3.7	3.5	3.6
C65-66, C68	Other Urinary Organs	0.3	0.4	0.4	0.6	0.8
C69	Eye	0.1	0.1	0.1	0.1	0.1
C70-72	Brain & Central Nerves	2.2	2.3	2.7	2.8	3.0
C73	Thyroid	0.4	0.3	0.3	0.3	0.3
C81	Hodgkin's Disease	0.6	0.4	0.2	0.2	0.2
C82-85, C96	Non Hodgkin Lymphoma	2.6	2.9	3.1	3.3	2.9
C90	Multiple Myeloma	1.4	1.7	1.6	1.8	1.8
C91-95	Leukaemia	3.1	3.3	3.1	3.2	3.3
C91	Lymphoid Leukaemia	1.3	1.5	1.2	1.3	1.2
C92-94	Myeloid Leukaemia	1.6	1.6	1.6	1.7	1.9
Others	Other Cancers	6.0	5.8	8.3	7.9	7.5
C00-97	All malignant Cancers	100.0	100.0	100.0	100.0	100.0

Percentage distribution, male, last period

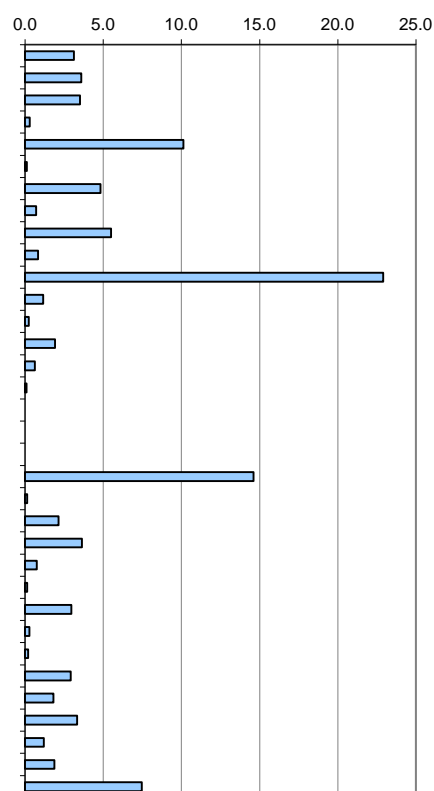

<i>Female</i>		1985 -	1990 -	1995 -	2000 -	2005 -
ICD10	Site	1989	1994	1999	2004	2009
C00-14	Oral Cavity & Pharynx	1.1	1.2	1.1	1.3	1.4
C15	Oesophagus	1.1	1.2	1.3	1.4	1.4
C16	Stomach	6.0	4.9	4.1	3.2	3.0
C17	Small Intestine	0.3	0.3	0.3	0.3	0.3
C18-20	Colon, Rectum	12.9	12.2	11.4	11.2	10.3
C21	Anus & Anal Canal	0.2	0.3	0.3	0.4	0.3
C22	Liver & Intrahepatic Bile Ducts	1.5	1.6	2.0	2.3	2.6
C23-24	Gallbladder & Extrahepatic Bile Tract	2.7	2.5	2.1	1.8	1.6
C25	Pancreas	5.6	5.8	6.5	6.7	7.5
C32	Larynx	0.1	0.2	0.2	0.2	0.1
C33-34	Lung, Bronchus, Trachea	5.9	7.6	9.4	11.5	13.7
C38.4, C45.0	Pleura	0.3	0.3	0.2	0.2	0.2
C40-41	Bones, Joints, Cartilage	0.2	0.2	0.2	0.3	0.2
C43	Skin Melanoma	1.5	1.5	1.5	1.5	1.7
C47, C49	Soft Tissues	0.5	0.4	0.7	0.7	0.7
C50	Breast	22.9	22.8	20.7	19.7	19.0
C53	Cervix Uteri	2.5	2.1	1.5	1.3	1.2
C54-55	Corpus Uteri & NOS	3.9	3.7	3.1	3.0	2.9
C56	Ovary	6.3	6.2	5.8	6.2	6.1
C61	Prostate	-	-	-	-	-
C62	Testis	-	-	-	-	-
C64	Kidney	2.0	1.8	1.9	1.7	1.7
C67	Bladder	2.0	2.2	2.2	2.2	2.1
C65-66, C68	Other Urinary Organs	0.4	0.4	0.4	0.5	0.6
C69	Eye	0.2	0.2	0.1	0.1	0.1
C70-72	Brain & Central Nerves	2.0	2.4	2.5	2.7	2.8
C73	Thyroid	0.9	0.8	0.7	0.7	0.5
C81	Hodgkin's Disease	0.5	0.4	0.2	0.3	0.2
C82-85, C96	Non Hodgkin Lymphoma	2.8	3.4	3.8	3.6	3.5
C90	Multiple Myeloma	1.9	2.0	2.2	2.1	2.1
C91-95	Leukaemia	3.3	3.2	3.3	3.3	3.3
C91	Lymphoid Leukaemia	1.3	1.4	1.1	1.3	1.2
C92-94	Myeloid Leukaemia	1.8	1.6	1.9	1.9	1.8
Others	Other Cancers	8.5	8.6	10.2	9.5	8.9
C00-97	All malignant Cancers	100.0	100.0	100.0	100.0	100.0

Percentage distribution, female, last period

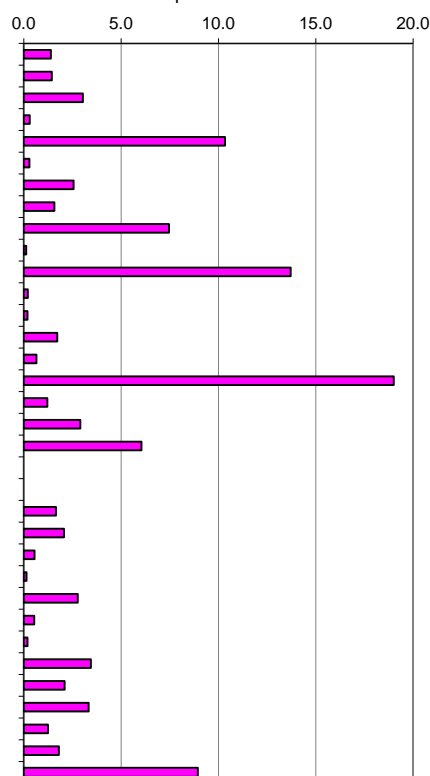

Age standardized rates, european population, per 100'000

ICD10	Male Site	ASR		[CI 95%]	
		2000 - 2004	2005 - 2009	of last period	
C00-14	Oral Cavity & Pharynx	6.6	6.2	5.9	6.6
C15	Oesophagus	7.2	6.9	6.5	7.2
C16	Stomach	8.0	6.5	6.2	6.9
C17	Small Intestine	0.6	0.6	0.5	0.7
C18-20	Colon, Rectum	19.9	18.5	18.0	19.1
C21	Anus & Anal Canal	0.2	0.2	0.2	0.3
C22	Liver & Intrahepatic Bile Ducts	8.9	9.3	8.9	9.7
C23-24	Gallbladder & Extrahepatic Bile Tract	1.5	1.3	1.1	1.4
C25	Pancreas	10.6	10.3	9.9	10.7
C32	Larynx	2.1	1.6	1.4	1.7
C33-34	Lung, Bronchus, Trachea	48.4	43.5	42.6	44.4
C38.4, C45.0	Pleura	1.9	2.2	2.0	2.4
C40-41	Bones, Joints, Cartilage	0.5	0.5	0.4	0.6
C43	Skin Melanoma	3.4	3.7	3.4	3.9
C47, C49	Soft Tissues	1.2	1.2	1.1	1.4
C50	Breast	0.2	0.2	0.1	0.2
C53	Cervix Uteri	-	-	-	-
C54-55	Corpus Uteri & NOS	-	-	-	-
C56	Ovary	-	-	-	-
C61	Prostate	29.0	24.8	24.2	25.5
C62	Testis	0.4	0.3	0.2	0.4
C64	Kidney	4.6	4.0	3.7	4.2
C67	Bladder	6.9	6.4	6.1	6.8
C65-66, C68	Other Urinary Organs	1.1	1.3	1.2	1.5
C69	Eye	0.2	0.3	0.2	0.3
C70-72	Brain & Central Nerves	6.0	6.0	5.7	6.3
C73	Thyroid	0.5	0.5	0.4	0.6
C81	Hodgkin's Disease	0.3	0.4	0.3	0.5
C82-85, C96	Non Hodgkin Lymphoma	6.7	5.3	5.0	5.6
C90	Multiple Myeloma	3.5	3.3	3.1	3.5
C91-95	Leukaemia	6.5	6.2	5.9	6.5
C91	Lymphoid Leukaemia	2.6	2.2	2.0	2.4
C92-94	Myeloid Leukaemia	3.5	3.6	3.3	3.8
Others	Other Cancers	15.9	13.6	13.1	14.0
C00-97	All malignant Cancers	202.9	185.1	183.3	186.8

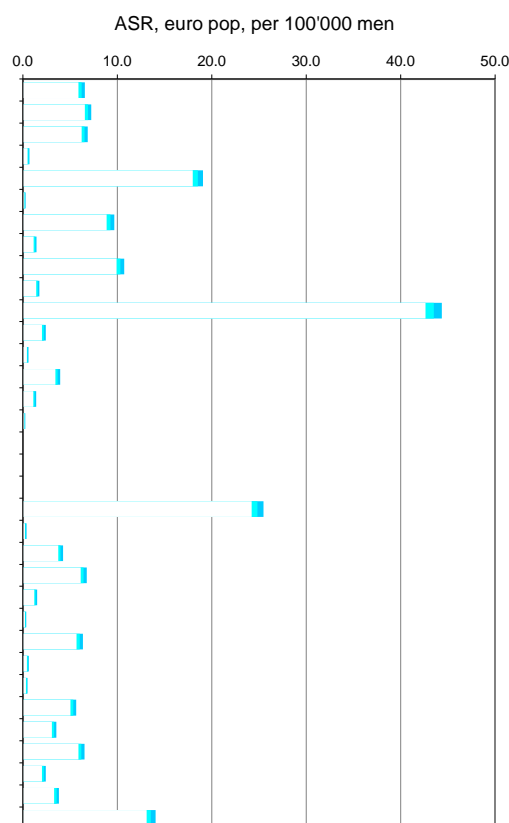

ICD10	Female Site	ASR		[CI 95%]	
		2000 - 2004	2005 - 2009	of last period	
C00-14	Oral Cavity & Pharynx	1.8	1.8	1.6	1.9
C15	Oesophagus	1.6	1.7	1.5	1.9
C16	Stomach	3.5	3.2	3.0	3.4
C17	Small Intestine	0.3	0.4	0.3	0.4
C18-20	Colon, Rectum	12.1	10.6	10.2	11.0
C21	Anus & Anal Canal	0.4	0.4	0.3	0.4
C22	Liver & Intrahepatic Bile Ducts	2.7	2.9	2.7	3.1
C23-24	Gallbladder & Extrahepatic Bile Tract	2.0	1.7	1.5	1.8
C25	Pancreas	7.5	8.0	7.7	8.4
C32	Larynx	0.3	0.2	0.1	0.2
C33-34	Lung, Bronchus, Trachea	15.9	17.9	17.3	18.4
C38.4, C45.0	Pleura	0.3	0.2	0.2	0.3
C40-41	Bones, Joints, Cartilage	0.3	0.3	0.2	0.3
C43	Skin Melanoma	2.0	2.1	1.9	2.2
C47, C49	Soft Tissues	0.9	0.8	0.7	1.0
C50	Breast	25.6	23.3	22.7	23.9
C53	Cervix Uteri	1.7	1.6	1.4	1.7
C54-55	Corpus Uteri & NOS	3.4	3.1	2.9	3.4
C56	Ovary	7.8	7.3	7.0	7.7
C61	Prostate	-	-	-	-
C62	Testis	-	-	-	-
C64	Kidney	1.9	1.8	1.6	1.9
C67	Bladder	2.2	1.9	1.8	2.1
C65-66, C68	Other Urinary Organs	0.6	0.6	0.5	0.7
C69	Eye	0.2	0.2	0.1	0.2
C70-72	Brain & Central Nerves	4.1	3.9	3.7	4.2
C73	Thyroid	0.7	0.5	0.4	0.6
C81	Hodgkin's Disease	0.3	0.3	0.2	0.3
C82-85, C96	Non Hodgkin Lymphoma	4.1	3.5	3.2	3.7
C90	Multiple Myeloma	2.4	2.2	2.0	2.4
C91-95	Leukaemia	3.9	3.5	3.3	3.7
C91	Lymphoid Leukaemia	1.4	1.1	1.0	1.2
C92-94	Myeloid Leukaemia	2.4	2.0	1.9	2.2
Others	Other Cancers	10.2	9.1	8.7	9.4
C00-97	All malignant Cancers	120.6	114.6	113.3	115.9

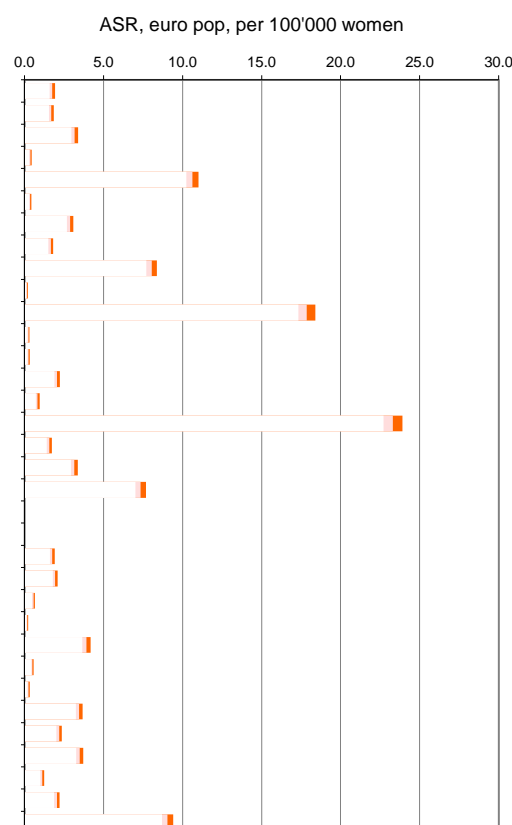

Age standardized rates, world population, per 100'000

ICD10	Male Site	ASR		[CI 95%]	
		2000 - 2004	2005 - 2009	of last period	
C00-14	Oral Cavity & Pharynx	4.6	4.3	4.0	4.5
C15	Oesophagus	4.8	4.6	4.3	4.8
C16	Stomach	5.1	4.2	4.0	4.4
C17	Small Intestine	0.4	0.4	0.3	0.5
C18-20	Colon, Rectum	12.6	11.6	11.3	12.0
C21	Anus & Anal Canal	0.2	0.1	0.1	0.2
C22	Liver & Intrahepatic Bile Ducts	5.9	6.2	5.9	6.5
C23-24	Gallbladder & Extrahepatic Bile Tract	1.0	0.8	0.7	0.9
C25	Pancreas	6.9	6.8	6.5	7.0
C32	Larynx	1.4	1.0	0.9	1.1
C33-34	Lung, Bronchus, Trachea	32.1	28.7	28.1	29.3
C38.4, C45.0	Pleura	1.3	1.5	1.3	1.6
C40-41	Bones, Joints, Cartilage	0.4	0.4	0.3	0.5
C43	Skin Melanoma	2.3	2.5	2.3	2.7
C47, C49	Soft Tissues	0.9	0.9	0.8	1.0
C50	Breast	0.1	0.1	0.1	0.2
C53	Cervix Uteri	-	-	-	-
C54-55	Corpus Uteri & NOS	-	-	-	-
C56	Ovary	-	-	-	-
C61	Prostate	16.5	13.9	13.6	14.3
C62	Testis	0.3	0.2	0.2	0.3
C64	Kidney	3.1	2.6	2.4	2.8
C67	Bladder	4.2	3.8	3.6	4.0
C65-66, C68	Other Urinary Organs	0.7	0.8	0.7	0.9
C69	Eye	0.2	0.2	0.1	0.2
C70-72	Brain & Central Nerves	4.5	4.5	4.2	4.7
C73	Thyroid	0.3	0.3	0.3	0.4
C81	Hodgkin's Disease	0.2	0.3	0.2	0.4
C82-85, C96	Non Hodgkin Lymphoma	4.4	3.4	3.2	3.6
C90	Multiple Myeloma	2.2	2.1	1.9	2.2
C91-95	Leukaemia	4.4	4.1	3.9	4.4
C91	Lymphoid Leukaemia	1.7	1.5	1.3	1.6
C92-94	Myeloid Leukaemia	2.4	2.4	2.2	2.6
Others	Other Cancers	10.0	8.5	8.2	8.8
C00-97	All malignant Cancers	130.9	118.8	117.6	120.0

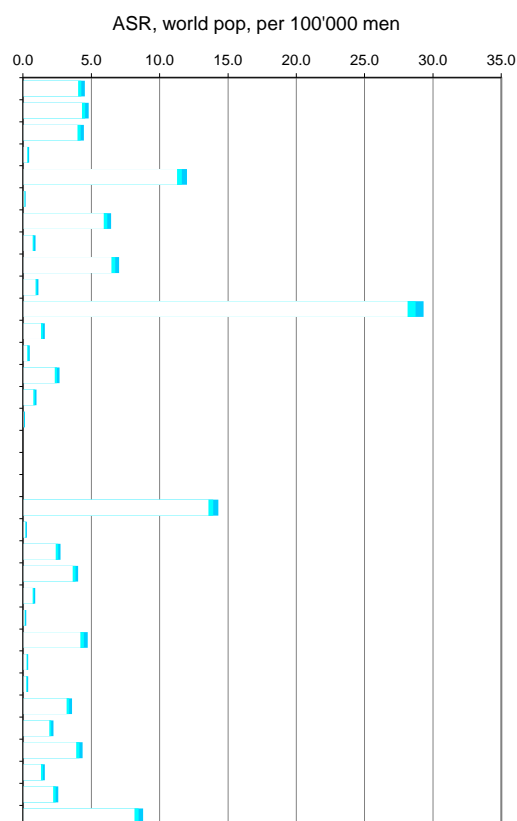

ICD10	Female Site	ASR		[CI 95%]	
		2000 - 2004	2005 - 2009	of last period	
C00-14	Oral Cavity & Pharynx	1.2	1.2	1.1	1.3
C15	Oesophagus	1.0	1.1	1.0	1.2
C16	Stomach	2.3	2.1	1.9	2.2
C17	Small Intestine	0.2	0.2	0.2	0.3
C18-20	Colon, Rectum	7.7	6.7	6.5	7.0
C21	Anus & Anal Canal	0.3	0.2	0.2	0.3
C22	Liver & Intrahepatic Bile Ducts	1.8	1.9	1.7	2.0
C23-24	Gallbladder & Extrahepatic Bile Tract	1.3	1.1	1.0	1.2
C25	Pancreas	4.8	5.2	4.9	5.4
C32	Larynx	0.2	0.1	0.1	0.1
C33-34	Lung, Bronchus, Trachea	11.0	12.2	11.9	12.6
C38.4, C45.0	Pleura	0.2	0.2	0.1	0.2
C40-41	Bones, Joints, Cartilage	0.3	0.2	0.2	0.3
C43	Skin Melanoma	1.4	1.4	1.3	1.6
C47, C49	Soft Tissues	0.6	0.6	0.5	0.7
C50	Breast	17.6	15.9	15.5	16.4
C53	Cervix Uteri	1.2	1.1	1.0	1.2
C54-55	Corpus Uteri & NOS	2.2	2.0	1.9	2.2
C56	Ovary	5.2	5.0	4.7	5.2
C61	Prostate	-	-	-	-
C62	Testis	-	-	-	-
C64	Kidney	1.3	1.1	1.0	1.2
C67	Bladder	1.3	1.2	1.1	1.3
C65-66, C68	Other Urinary Organs	0.4	0.4	0.3	0.4
C69	Eye	0.1	0.1	0.1	0.2
C70-72	Brain & Central Nerves	3.1	3.0	2.7	3.2
C73	Thyroid	0.4	0.3	0.3	0.4
C81	Hodgkin's Disease	0.3	0.2	0.1	0.3
C82-85, C96	Non Hodgkin Lymphoma	2.7	2.2	2.0	2.3
C90	Multiple Myeloma	1.5	1.4	1.3	1.5
C91-95	Leukaemia	2.8	2.4	2.2	2.5
C91	Lymphoid Leukaemia	1.0	0.7	0.6	0.8
C92-94	Myeloid Leukaemia	1.7	1.4	1.3	1.5
Others	Other Cancers	6.5	5.8	5.5	6.0
C00-97	All malignant Cancers	80.6	76.4	75.4	77.3

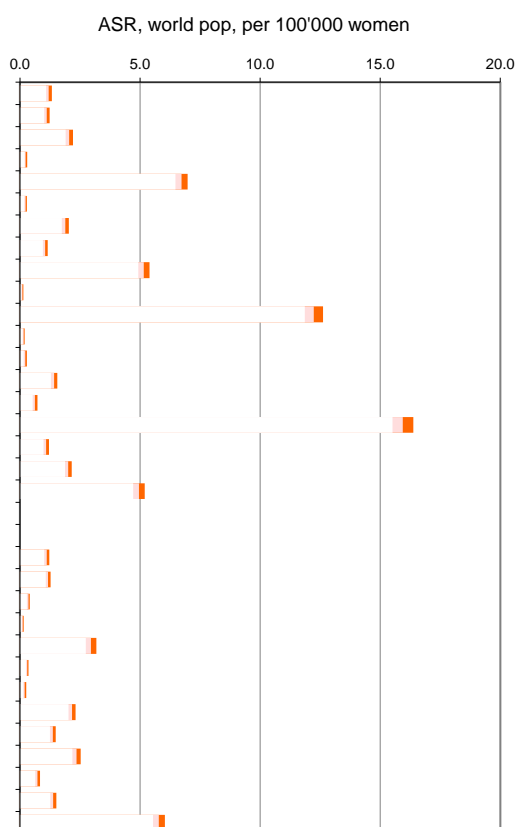

Risk (cumulated rate) before ages 60, 65, 70, 75, 80 (in %, last period)

ICD10	Male Site	Age				
		60	65	70	75	80
C00-14	Oral Cavity & Pharynx	0.17	0.29	0.41	0.51	0.67
C15	Oesophagus	0.13	0.24	0.38	0.54	0.78
C16	Stomach	0.11	0.18	0.30	0.45	0.68
C17	Small Intestine	0.01	0.02	0.03	0.04	0.07
C18-20	Colon, Rectum	0.22	0.42	0.72	1.23	1.96
C21	Anus & Anal Canal	0.00	0.01	0.01	0.02	0.02
C22	Liver & Intrahepatic Bile Ducts	0.16	0.28	0.48	0.77	1.10
C23-24	Gallbladder & Extrahepatic Bile Tract	0.02	0.03	0.05	0.09	0.14
C25	Pancreas	0.15	0.31	0.52	0.77	1.16
C32	Larynx	0.02	0.04	0.08	0.12	0.17
C33-34	Lung, Bronchus, Trachea	0.68	1.29	2.25	3.53	5.19
C38.4, C45.0	Pleura	0.03	0.07	0.11	0.18	0.26
C40-41	Bones, Joints, Cartilage	0.02	0.02	0.03	0.04	0.05
C43	Skin Melanoma	0.08	0.13	0.20	0.27	0.39
C47, C49	Soft Tissues	0.03	0.04	0.06	0.08	0.12
C50	Breast	0.00	0.01	0.01	0.01	0.02
C53	Cervix Uteri	-	-	-	-	-
C54-55	Corpus Uteri & NOS	-	-	-	-	-
C56	Ovary	-	-	-	-	-
C61	Prostate	0.05	0.15	0.42	0.97	2.18
C62	Testis	0.02	0.02	0.02	0.02	0.02
C64	Kidney	0.06	0.11	0.17	0.29	0.44
C67	Bladder	0.05	0.09	0.20	0.34	0.61
C65-66, C68	Other Urinary Organs	0.01	0.02	0.04	0.08	0.14
C69	Eye	0.00	0.01	0.01	0.02	0.03
C70-72	Brain & Central Nerves	0.20	0.28	0.38	0.50	0.62
C73	Thyroid	0.01	0.01	0.02	0.03	0.06
C81	Hodgkin's Disease	0.01	0.02	0.02	0.03	0.04
C82-85, C96	Non Hodgkin Lymphoma	0.07	0.12	0.21	0.34	0.56
C90	Multiple Myeloma	0.03	0.07	0.13	0.22	0.37
C91-95	Leukaemia	0.09	0.15	0.25	0.41	0.62
C91	Lymphoid Leukaemia	0.03	0.04	0.07	0.13	0.20
C92-94	Myeloid Leukaemia	0.06	0.10	0.16	0.26	0.39
Others	Other Cancers	0.16	0.29	0.49	0.83	1.36
C00-97	All malignant Cancers	2.58	4.72	7.99	12.73	19.83

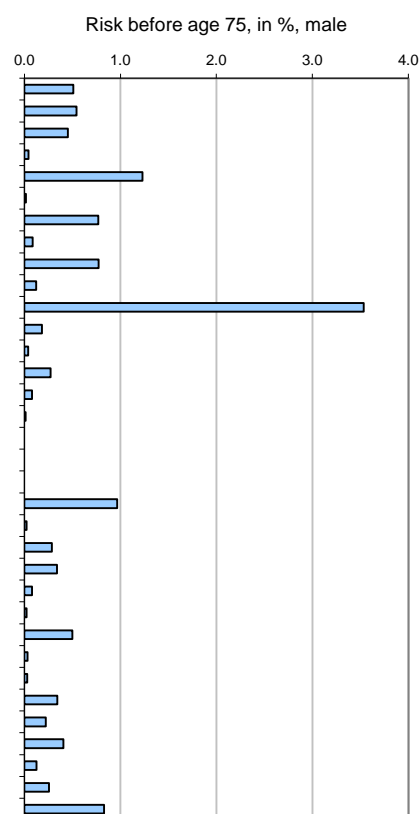

ICD10	Female Site	Age				
		60	65	70	75	80
C00-14	Oral Cavity & Pharynx	0.04	0.07	0.11	0.15	0.18
C15	Oesophagus	0.03	0.05	0.09	0.14	0.19
C16	Stomach	0.07	0.09	0.13	0.21	0.30
C17	Small Intestine	0.01	0.01	0.02	0.03	0.04
C18-20	Colon, Rectum	0.16	0.26	0.43	0.69	1.08
C21	Anus & Anal Canal	0.01	0.01	0.02	0.03	0.04
C22	Liver & Intrahepatic Bile Ducts	0.04	0.08	0.12	0.21	0.34
C23-24	Gallbladder & Extrahepatic Bile Tract	0.02	0.04	0.07	0.12	0.18
C25	Pancreas	0.11	0.20	0.35	0.58	0.90
C32	Larynx	0.00	0.01	0.01	0.01	0.02
C33-34	Lung, Bronchus, Trachea	0.43	0.72	1.09	1.53	2.06
C38.4, C45.0	Pleura	0.00	0.01	0.01	0.02	0.03
C40-41	Bones, Joints, Cartilage	0.01	0.01	0.01	0.02	0.02
C43	Skin Melanoma	0.06	0.08	0.11	0.15	0.21
C47, C49	Soft Tissues	0.03	0.03	0.04	0.06	0.08
C50	Breast	0.58	0.90	1.33	1.86	2.44
C53	Cervix Uteri	0.05	0.07	0.09	0.12	0.16
C54-55	Corpus Uteri & NOS	0.04	0.08	0.15	0.23	0.36
C56	Ovary	0.14	0.26	0.40	0.61	0.84
C61	Prostate	-	-	-	-	-
C62	Testis	-	-	-	-	-
C64	Kidney	0.02	0.04	0.07	0.13	0.20
C67	Bladder	0.02	0.03	0.06	0.12	0.19
C65-66, C68	Other Urinary Organs	0.01	0.01	0.02	0.04	0.07
C69	Eye	0.00	0.00	0.01	0.02	0.02
C70-72	Brain & Central Nerves	0.13	0.18	0.25	0.33	0.41
C73	Thyroid	0.00	0.01	0.02	0.03	0.05
C81	Hodgkin's Disease	0.01	0.01	0.01	0.02	0.03
C82-85, C96	Non Hodgkin Lymphoma	0.04	0.07	0.13	0.22	0.37
C90	Multiple Myeloma	0.02	0.05	0.09	0.14	0.26
C91-95	Leukaemia	0.06	0.09	0.14	0.22	0.35
C91	Lymphoid Leukaemia	0.02	0.02	0.03	0.05	0.09
C92-94	Myeloid Leukaemia	0.04	0.06	0.09	0.15	0.23
Others	Other Cancers	0.13	0.22	0.35	0.59	0.91
C00-97	All malignant Cancers	2.27	3.73	5.76	8.61	12.32

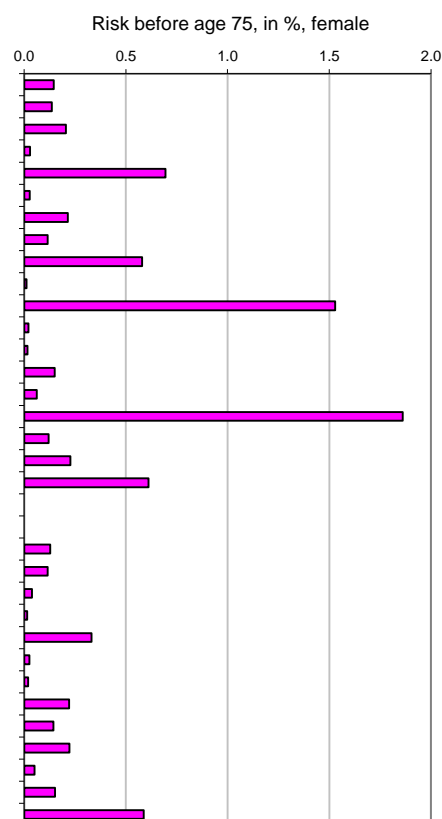

Years of life lost before age 70

ICD10	Male	Site	Years of life lost each year in the period					Years of life lost by death				
			1985 -	1990 -	1995 -	2000 -	2005 -	1985 -	1990 -	1995 -	2000 -	2005 -
			1989	1994	1999	2004	2009	1989	1994	1999	2004	2009
C00-14	Oral Cavity & Pharynx		2'422	2'510	2'247	2'083	1'907	12.7	12.7	12.5	12.0	10.8
C15	Oesophagus		1'562	1'633	1'571	1'609	1'512	10.8	11.1	11.0	10.5	9.6
C16	Stomach		2'022	1'791	1'563	1'523	1'427	10.3	10.1	11.1	11.9	11.3
C17	Small Intestine		119	129	91	131	142	11.6	10.1	10.8	11.7	12.2
C18-20	Colon, Rectum		2'957	3'094	2'914	2'866	2'915	9.3	9.7	9.4	9.5	9.8
C21	Anus & Anal Canal		46	48	26	78	62	11.4	9.5	11.5	13.3	11.9
C22	Liver & Intrahepatic Bile Ducts		1'191	1'343	1'510	1'656	2'004	10.0	9.4	10.0	9.6	10.1
C23-24	Gallbladder & Extrahepatic Bile Tract		306	230	231	216	210	9.8	8.6	9.2	9.7	9.2
C25	Pancreas		1'719	1'820	1'689	1'735	2'028	9.8	10.2	10.0	9.5	9.4
C32	Larynx		648	625	516	462	307	10.5	10.6	11.1	10.1	9.6
C33-34	Lung, Bronchus, Trachea		10'976	10'637	9'334	8'942	8'518	9.2	9.4	9.7	9.5	9.2
C38.4, C45.0	Pleura		445	561	320	349	378	11.6	11.6	9.6	9.2	8.1
C40-41	Bones, Joints, Cartilage		466	411	344	293	309	36.9	27.7	24.5	23.9	23.0
C43	Skin Melanoma		1'074	1'124	1'166	982	1'086	15.1	16.7	14.9	13.8	12.5
C47, C49	Soft Tissues		466	356	461	516	515	23.5	18.1	19.2	20.0	18.5
C50	Breast		29	71	40	36	28	10.3	13.6	9.0	9.3	8.7
C53	Cervix Uteri		-	-	-	-	-	-	-	-	-	-
C54-55	Corpus Uteri & NOS		-	-	-	-	-	-	-	-	-	-
C56	Ovary		-	-	-	-	-	-	-	-	-	-
C61	Prostate		1'121	1'137	1'086	1'030	935	5.6	5.6	6.0	5.8	6.0
C62	Testis		754	643	442	370	215	31.9	33.1	31.9	28.0	22.8
C64	Kidney		1'157	922	882	877	777	10.3	9.9	9.7	10.6	10.6
C67	Bladder		804	859	598	631	632	7.7	8.1	7.3	8.4	7.9
C65-66, C68	Other Urinary Organs		78	98	102	134	145	9.3	7.5	8.0	9.8	8.6
C69	Eye		88	65	37	89	63	18.3	9.7	10.2	20.1	12.1
C70-72	Brain & Central Nerves		2'853	2'987	2'710	2'885	2'838	19.5	19.8	17.4	17.2	16.6
C73	Thyroid		114	117	85	81	85	9.9	10.2	10.3	10.1	9.6
C81	Hodgkin's Disease		762	584	168	119	216	23.5	24.7	20.0	19.1	20.7
C82-85, C96	Non Hodgkin Lymphoma		1'596	1'607	1'417	1'393	1'003	14.9	14.6	13.1	11.9	11.5
C90	Multiple Myeloma		441	440	453	435	473	9.1	8.5	9.4	8.1	9.0
C91-95	Leukaemia		2'403	2'541	2'035	1'808	1'591	19.8	20.6	18.8	17.4	15.4
C91	Lymphoid Leukaemia		954	1'038	768	744	558	23.7	23.7	22.1	20.1	18.9
C92-94	Myeloid Leukaemia		1'338	1'352	1'117	963	940	18.3	18.7	16.8	15.6	14.0
Others	Other Cancers		2'207	1'942	2'795	2'438	2'137	11.2	11.2	11.5	10.8	10.4
C00-97	All malignant Cancers		40'820	40'318	36'838	35'759	34'454	11.0	11.1	11.0	10.7	10.4

ICD10	Female	Site	Years of life lost each year in the period					Years of life lost by death				
			1985 -	1990 -	1995 -	2000 -	2005 -	1985 -	1990 -	1995 -	2000 -	2005 -
			1989	1994	1999	2004	2009	1989	1994	1999	2004	2009
C00-14	Oral Cavity & Pharynx		434	469	505	576	493	12.2	13.5	13.9	13.0	10.2
C15	Oesophagus		254	285	330	310	353	10.0	10.2	11.0	10.7	8.9
C16	Stomach		1'097	963	856	793	833	11.4	11.2	12.5	13.0	13.4
C17	Small Intestine		73	65	58	48	92	9.3	8.2	9.2	9.5	10.6
C18-20	Colon, Rectum		2'207	2'257	2'072	2'114	2'032	9.6	9.9	10.6	10.5	10.6
C21	Anus & Anal Canal		39	62	76	96	111	9.7	10.3	11.1	11.6	11.5
C22	Liver & Intrahepatic Bile Ducts		364	476	422	481	609	11.6	12.4	9.8	10.0	11.2
C23-24	Gallbladder & Extrahepatic Bile Tract		418	413	278	292	267	8.2	8.0	9.2	9.3	8.8
C25	Pancreas		1'134	1'163	1'198	1'248	1'445	9.3	8.9	9.4	9.3	9.4
C32	Larynx		53	61	46	82	43	10.2	11.7	11.4	12.0	10.1
C33-34	Lung, Bronchus, Trachea		2'470	3'335	3'772	4'536	5'012	11.6	11.7	11.7	11.1	10.4
C38.4, C45.0	Pleura		116	132	97	52	45	13.2	11.9	15.5	10.8	9.6
C40-41	Bones, Joints, Cartilage		310	150	254	242	200	35.1	29.8	28.8	28.0	30.1
C43	Skin Melanoma		896	953	835	789	795	16.7	16.6	16.9	16.2	15.8
C47, C49	Soft Tissues		374	346	402	305	425	22.2	20.8	18.3	15.5	20.6
C50	Breast		9'813	9'893	8'903	8'097	7'341	13.2	13.2	13.4	12.8	12.1
C53	Cervix Uteri		1'497	1'212	974	621	645	15.4	15.2	17.0	14.9	14.4
C54-55	Corpus Uteri & NOS		687	618	535	578	533	8.5	8.3	8.9	9.5	8.6
C56	Ovary		2'366	2'042	2'010	1'793	1'801	11.5	10.5	11.5	10.6	10.2
C61	Prostate		-	-	-	-	-	-	-	-	-	-
C62	Testis		-	-	-	-	-	-	-	-	-	-
C64	Kidney		592	560	434	340	306	10.7	11.4	10.6	10.0	10.0
C67	Bladder		199	258	196	254	234	7.5	7.9	7.5	9.4	9.0
C65-66, C68	Other Urinary Organs		135	95	60	73	77	11.0	9.1	7.2	8.8	8.4
C69	Eye		64	122	53	42	31	11.7	14.5	20.0	10.9	8.6
C70-72	Brain & Central Nerves		1'829	2'222	1'516	1'991	1'858	18.5	19.6	15.6	17.2	16.2
C73	Thyroid		115	110	69	97	55	9.6	8.3	8.3	9.8	8.1
C81	Hodgkin's Disease		441	330	144	170	145	20.4	23.2	25.6	20.6	24.1
C82-85, C96	Non Hodgkin Lymphoma		846	989	996	937	564	12.8	12.3	12.0	12.5	10.2
C90	Multiple Myeloma		386	349	381	324	325	9.2	8.2	8.2	9.0	8.8
C91-95	Leukaemia		1'842	1'648	1'373	1'346	1'011	21.2	19.5	17.9	17.8	16.3
C91	Lymphoid Leukaemia		670	538	393	463	299	27.0	23.2	20.4	21.2	19.9
C92-94	Myeloid Leukaemia		1'098	995	873	845	589	18.7	17.4	16.5	16.6	14.2
Others	Other Cancers		1'732	1'559	1'972	2'061	1'747	11.7	11.1	11.4	12.7	11.3
C00-97	All malignant Cancers		32'776	33'131	30'816	30'679	29'421	12.6	12.4	12.4	12.2	11.5

Years of life lost before age 75

ICD10	Male	Site	Years of life lost each year in the period					Years of life lost by death				
			1985 -	1990 -	1995 -	2000 -	2005 -	1985 -	1990 -	1995 -	2000 -	2005 -
			1989	1994	1999	2004	2009	1989	1994	1999	2004	2009
C00-14	Oral Cavity & Pharynx		3'464	3'577	3'220	3'030	2'857	15.3	15.6	15.4	14.7	14.0
C15	Oesophagus		2'385	2'459	2'379	2'491	2'413	12.9	13.4	13.2	12.5	11.9
C16	Stomach		3'222	2'869	2'426	2'293	2'162	11.3	11.3	11.9	12.7	12.9
C17	Small Intestine		180	199	144	199	210	12.5	13.2	11.4	12.5	13.6
C18-20	Colon, Rectum		4'932	5'082	4'810	4'702	4'744	10.4	10.7	10.7	10.8	10.9
C21	Anus & Anal Canal		69	77	39	108	91	13.2	11.6	12.7	17.3	14.5
C22	Liver & Intrahepatic Bile Ducts		1'899	2'192	2'416	2'682	3'192	11.6	11.1	11.4	11.2	11.5
C23-24	Gallbladder & Extrahepatic Bile Tract		491	395	388	354	344	11.4	10.1	10.3	10.7	11.2
C25	Pancreas		2'758	2'888	2'696	2'843	3'273	11.5	11.6	11.6	10.9	11.6
C32	Larynx		989	954	776	725	497	13.2	13.1	13.5	12.2	11.3
C33-34	Lung, Bronchus, Trachea		17'956	17'336	15'067	14'555	14'004	11.3	11.2	11.3	11.2	11.0
C38.4, C45.0	Pleura		658	839	515	577	655	13.9	13.4	11.5	10.9	10.2
C40-41	Bones, Joints, Cartilage		530	489	421	359	381	40.1	29.8	25.3	24.9	24.7
C43	Skin Melanoma		1'466	1'502	1'607	1'384	1'569	17.2	17.9	16.4	15.5	14.8
C47, C49	Soft Tissues		576	463	589	660	666	23.8	20.1	21.6	20.6	20.4
C50	Breast		46	102	68	58	46	11.4	14.1	10.2	11.1	11.4
C53	Cervix Uteri		-	-	-	-	-	-	-	-	-	-
C54-55	Corpus Uteri & NOS		-	-	-	-	-	-	-	-	-	-
C56	Ovary		-	-	-	-	-	-	-	-	-	-
C61	Prostate		2'636	2'673	2'484	2'349	2'082	6.5	6.5	6.6	6.7	6.9
C62	Testis		875	743	513	440	263	35.3	36.0	34.6	30.1	26.2
C64	Kidney		1'800	1'473	1'413	1'378	1'217	12.4	11.6	11.6	11.7	11.8
C67	Bladder		1'484	1'537	1'137	1'113	1'121	8.8	9.3	8.5	9.4	9.7
C65-66, C68	Other Urinary Organs		133	181	182	222	255	9.9	8.9	9.3	10.3	9.4
C69	Eye		114	101	58	114	95	20.3	12.9	12.0	20.9	12.7
C70-72	Brain & Central Nerves		3'633	3'800	3'564	3'791	3'774	21.9	21.8	19.2	19.5	18.6
C73	Thyroid		191	188	137	128	137	9.7	11.0	10.8	11.8	11.4
C81	Hodgkin's Disease		937	711	216	156	272	25.0	26.3	20.3	18.0	22.6
C82-85, C96	Non Hodgkin Lymphoma		2'215	2'258	2'053	2'083	1'527	15.7	15.0	14.0	13.1	12.5
C90	Multiple Myeloma		739	768	754	764	796	10.5	9.7	10.5	9.8	10.3
C91-95	Leukaemia		3'112	3'259	2'658	2'426	2'213	19.2	19.9	18.8	17.0	15.2
C91	Lymphoid Leukaemia		1'201	1'310	973	964	741	20.4	20.1	20.7	18.8	16.9
C92-94	Myeloid Leukaemia		1'752	1'759	1'495	1'328	1'340	18.9	19.5	17.6	15.7	14.4
Others	Other Cancers		3'396	2'975	4'254	3'809	3'382	12.2	12.4	12.5	11.8	11.5
C00-97	All malignant Cancers		62'880	62'080	56'992	55'788	54'234	12.3	12.3	12.1	11.9	11.8

ICD10	Female	Site	Years of life lost each year in the period					Years of life lost by death				
			1985 -	1990 -	1995 -	2000 -	2005 -	1985 -	1990 -	1995 -	2000 -	2005 -
			1989	1994	1999	2004	2009	1989	1994	1999	2004	2009
C00-14	Oral Cavity & Pharynx		633	663	709	828	764	14.4	15.5	15.7	14.7	12.8
C15	Oesophagus		407	452	515	489	586	11.3	11.6	11.7	11.4	10.9
C16	Stomach		1'693	1'487	1'292	1'152	1'200	11.9	12.0	12.1	13.9	14.1
C17	Small Intestine		117	111	98	82	142	11.9	10.3	9.8	9.5	12.2
C18-20	Colon, Rectum		3'639	3'672	3'289	3'343	3'198	10.6	10.9	11.3	11.5	11.6
C21	Anus & Anal Canal		63	96	115	144	164	11.5	12.9	13.0	13.0	14.3
C22	Liver & Intrahepatic Bile Ducts		554	712	684	784	954	12.4	12.7	11.1	10.7	11.4
C23-24	Gallbladder & Extrahepatic Bile Tract		741	735	488	493	455	9.4	9.5	9.1	10.0	10.2
C25	Pancreas		1'908	1'965	1'999	2'067	2'392	10.1	10.3	10.4	10.7	10.6
C32	Larynx		81	93	70	121	66	13.8	12.5	12.8	14.0	13.0
C33-34	Lung, Bronchus, Trachea		3'710	4'956	5'624	6'861	7'782	13.1	13.7	13.5	13.1	12.5
C38.4, C45.0	Pleura		166	192	134	82	76	15.0	14.7	15.2	11.4	9.7
C40-41	Bones, Joints, Cartilage		357	176	305	287	235	36.3	32.4	26.7	30.4	31.6
C43	Skin Melanoma		1'196	1'260	1'108	1'072	1'083	18.1	19.3	18.5	16.5	16.7
C47, C49	Soft Tissues		469	438	526	417	542	22.3	21.4	19.0	16.5	20.5
C50	Breast		13'980	14'071	12'635	11'666	10'790	15.2	15.2	15.2	14.7	13.9
C53	Cervix Uteri		2'038	1'656	1'290	855	889	17.1	16.9	18.7	16.5	16.8
C54-55	Corpus Uteri & NOS		1'197	1'098	912	953	908	9.7	9.4	10.1	10.7	10.3
C56	Ovary		3'553	3'185	3'024	2'802	2'853	13.2	12.1	13.1	11.9	11.7
C61	Prostate		-	-	-	-	-	-	-	-	-	-
C62	Testis		-	-	-	-	-	-	-	-	-	-
C64	Kidney		924	860	691	557	505	11.9	12.1	11.2	10.5	10.3
C67	Bladder		380	464	370	442	408	8.3	9.3	8.5	9.1	9.4
C65-66, C68	Other Urinary Organs		208	162	114	131	137	12.1	10.0	8.4	8.7	9.3
C69	Eye		96	170	68	64	55	12.6	16.0	18.8	12.3	9.4
C70-72	Brain & Central Nerves		2'368	2'845	2'066	2'626	2'494	20.3	21.0	16.8	18.9	17.9
C73	Thyroid		198	196	125	163	97	9.3	9.2	8.7	9.8	9.8
C81	Hodgkin's Disease		558	408	177	217	181	22.1	23.9	23.8	20.1	22.0
C82-85, C96	Non Hodgkin Lymphoma		1'245	1'476	1'503	1'394	914	13.3	12.9	12.5	13.0	10.8
C90	Multiple Myeloma		650	618	671	561	556	10.2	9.5	9.7	9.5	10.0
C91-95	Leukaemia		2'338	2'145	1'823	1'794	1'388	20.9	18.7	17.6	17.3	15.6
C91	Lymphoid Leukaemia		819	687	512	597	387	23.5	18.9	18.1	18.6	19.0
C92-94	Myeloid Leukaemia		1'424	1'317	1'180	1'141	844	19.8	18.3	16.9	16.9	13.9
Others	Other Cancers		2'651	2'420	3'010	3'054	2'705	12.1	11.9	12.4	13.0	11.8
C00-97	All malignant Cancers		48'110	48'775	45'438	45'494	44'510	13.7	13.6	13.5	13.3	12.8

Number of deaths - three last periods

Gender	Period	Age group			Total	Yearly average
		0-49	50-69	70+		
Male	1985 - 1989	2'626	15'909	26'093	44'628	8'926
	1990 - 1994	2'736	15'479	27'444	45'659	9'132
	1995 - 1999	2'311	14'456	25'206	41'973	8'395
	2000 - 2004	2'059	14'626	25'873	42'558	8'512
	2005 - 2009	1'953	14'690	27'138	43'781	8'756
Female	1985 - 1989	2'583	10'471	22'163	35'217	7'043
	1990 - 1994	2'676	10'714	23'068	36'458	7'292
	1995 - 1999	2'416	9'997	21'319	33'732	6'746
	2000 - 2004	2'287	10'297	21'822	34'406	6'881
	2005 - 2009	2'074	10'732	22'522	35'328	7'066
Total	Total (3 last periods)	13'100	74'798	143'880	231'778	15'452

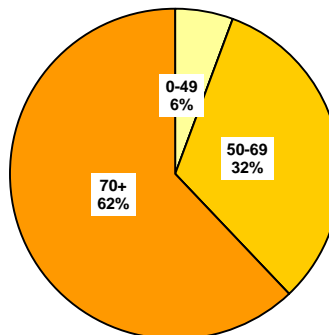

Crude rates by age-group & mean annual trends

*, **: Significant variations cf. Mantel-Haenszel test (95%, 99%)
Signification of mean annual trends not computed

Gender	Period	0-19	20-49	50-69	70+
	1990 - 1994	4.54	32.03	458.96 **	2064.45 **
	1995 - 1999	3.25	27.34 **	392.07 **	1756.00 **
	2000 - 2004	3.50	23.94 **	364.25 **	1636.54 **
	2005 - 2009	2.72	22.39 **	334.15 **	1536.59 **
Female	1985 - 1989	3.70	33.40	297.38	1072.04
	1990 - 1994	3.59	32.51	291.66	1053.03 **
	1995 - 1999	2.04	29.64 **	256.09 **	908.88 **
	2000 - 2004	2.45	27.57 **	246.94 *	870.50 **
	2005 - 2009	2.32	24.31 **	238.69 **	844.30 **
Male	Annual trend		0.980	0.984	0.987
Female	Annual trend (3 last periods)		0.980	0.993	0.993

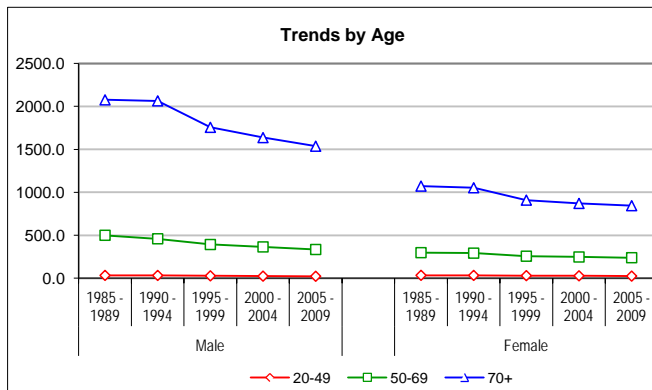

European standardized rate by period

Gender	Period	SA	CH	SL	C.I. 95% of CH	
					Male	1985 - 1989
	1990 - 1994	252.10	257.42	270.78	255.03	259.82
	1995 - 1999	215.61	220.25	231.86	218.13	222.39
	2000 - 2004	197.05	202.95	217.67	201.00	204.91
	2005 - 2009	179.23	185.08	199.73	183.33	186.85
Female	1985 - 1989	149.46	149.01	147.90	147.36	150.68
	1990 - 1994	143.90	143.55	142.71	141.98	145.14
	1995 - 1999	125.75	125.95	126.39	124.51	127.40
	2000 - 2004	120.51	120.64	120.96	119.27	122.02
	2005 - 2009	114.72	114.61	114.35	113.33	115.91
Male	Annual trend	0.982	0.983	0.985		
Female	Annual trend (3 last periods)	0.991	0.991	0.990		

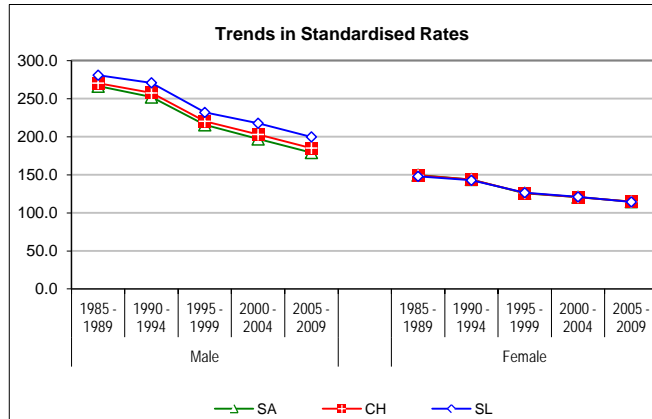

Age specific rates - last periods compared

Age	M		F	
	2000-04	2005-09	2000-04	2005-09
0-	4.0	2.8	2.7	2.1
5-	3.3	3.0	2.3	2.7
10-	3.3	2.0	2.0	2.0
15-	3.4	3.0	2.8	2.5
20-	5.0	6.0	4.3	2.7
25-	5.4	6.1	5.9	4.5
30-	8.6	7.5	10.3	8.8
35-	16.4	13.3	19.8	16.4
40-	32.2	27.2	39.7	33.5
45-	72.1	64.9	81.3	69.3
50-	153.8	133.4	126.5	115.3
55-	279.9	247.4	214.0	194.6
60-	456.1	427.0	296.1	291.1
65-	733.9	654.0	410.3	406.2
70-	1100.7	948.2	569.4	570.5
75-	1522.0	1420.4	752.6	742.3
80-	2069.3	1995.0	1005.0	957.7
85+	2826.5	2704.1	1352.9	1239.4
Crude rate	239.1	235.7	184.8	183.2

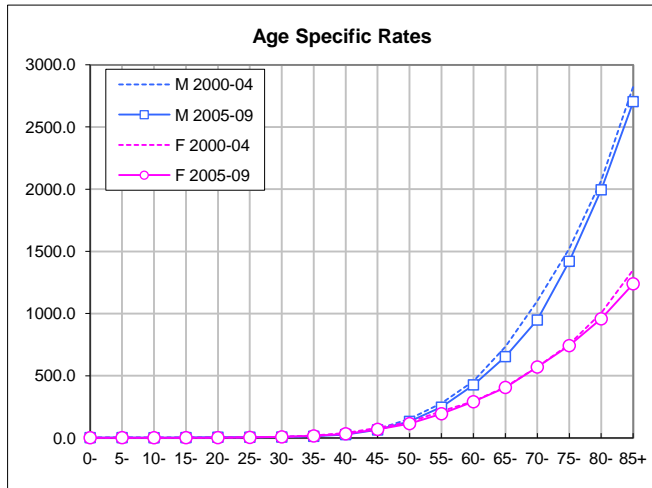

Number of deaths - three last periods

Gender	Period	Age group			Total	Yearly average
		0-49	50-69	70+		
Male	1985 - 1989	186	767	536	1'489	298
	1990 - 1994	188	802	495	1'485	297
	1995 - 1999	143	759	398	1'300	260
	2000 - 2004	117	749	431	1'297	259
	2005 - 2009	81	802	486	1'369	274
Female	1985 - 1989	30	148	212	390	78
	1990 - 1994	36	138	253	427	85
	1995 - 1999	37	145	204	386	77
	2000 - 2004	34	188	230	452	90
	2005 - 2009	23	219	252	494	99
Total	Total (3 last periods)	435	2'862	2'001	5'298	353

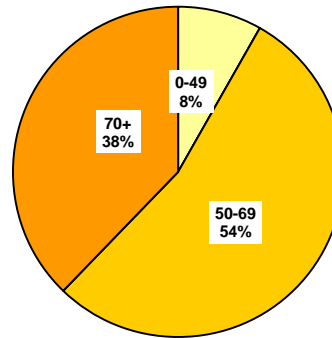

Crude rates by age-group & mean annual trends

*, **: Significant variations cf. Mantel-Haenszel test (95%, 99%)
Signification of mean annual trends not computed

Gender	Period	0-19	20-49	50-69	70+
Male	1985 - 1989	0.00	2.50	24.09	42.65
	1990 - 1994	0.02	2.35	23.78	37.24 *
	1995 - 1999	0.02	1.79 **	20.59 **	27.73 **
	2000 - 2004	0.05	1.44 *	18.65 *	27.26 **
	2005 - 2009	0.02	0.97 **	18.24	27.52
Female	1985 - 1989	0.03	0.40	4.20	10.25
	1990 - 1994	0.05	0.44	3.76	11.55
	1995 - 1999	0.00	0.47	3.71	8.70 **
	2000 - 2004	0.05	0.40	4.51	9.17
	2005 - 2009	0.00	0.28	4.87	9.45
Male	Annual trend		0.941	0.988	0.999
Female	Annual trend (3 last periods)		0.950	1.027	1.008

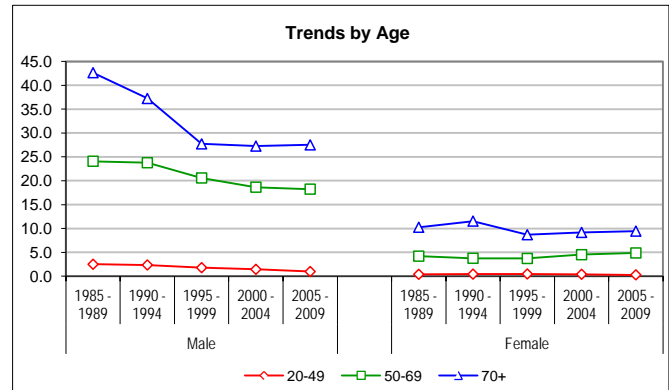

European standardized rate by period

Gender	Period	SA	CH	SL	C.I. 95% of CH	
Male	1985 - 1989	8.12	9.35	12.46	8.88	9.84
	1990 - 1994	7.58	8.81	11.89	8.36	9.27
	1995 - 1999	6.09	7.27	10.21	6.87	7.68
	2000 - 2004	5.45	6.61	9.50	6.25	6.98
	2005 - 2009	5.04	6.22	9.16	5.89	6.56
Female	1985 - 1989	1.59	1.75	2.16	1.57	1.95
	1990 - 1994	1.55	1.74	2.23	1.57	1.93
	1995 - 1999	1.33	1.56	2.13	1.40	1.74
	2000 - 2004	1.61	1.78	2.19	1.61	1.96
	2005 - 2009	1.54	1.75	2.26	1.59	1.93
Male	Annual trend	0.981	0.985	0.989		
Female	Annual trend (3 last periods)	1.015	1.012	1.006		

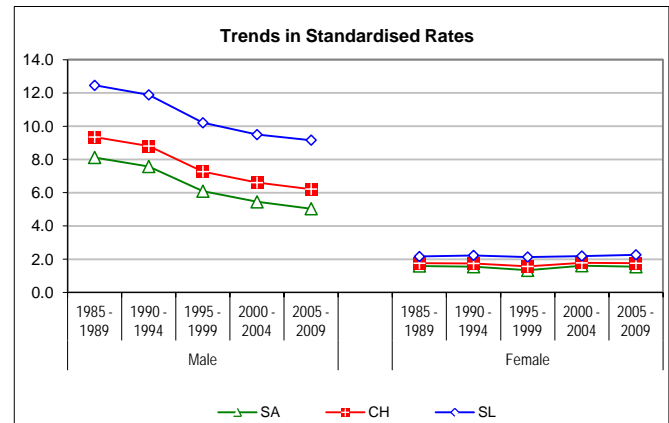

SA Alemannic Switzerland
CH Switzerland
SL Latin Switzerland

Age specific rates - last periods compared

Age	M		F	
	2000-04	2005-09	2000-04	2005-09
0-	0.2	0.0	0.0	0.0
5-	0.0	0.0	0.0	0.0
10-	0.0	0.0	0.0	0.0
15-	0.0	0.1	0.2	0.0
20-	0.1	0.0	0.1	0.0
25-	0.1	0.1	0.2	0.0
30-	0.3	0.1	0.0	0.1
35-	0.3	0.6	0.3	0.3
40-	1.8	1.0	0.3	0.2
45-	6.0	3.6	1.5	1.0
50-	12.9	10.4	3.2	2.7
55-	19.4	18.3	5.1	3.8
60-	20.9	23.4	5.9	6.4
65-	24.4	23.8	4.1	7.5
70-	26.7	20.3	7.7	7.1
75-	25.8	33.5	7.6	7.4
80-	28.2	29.1	6.6	10.2
85+	30.9	32.5	16.1	14.5
Crude rate	7.3	7.4	2.4	2.6

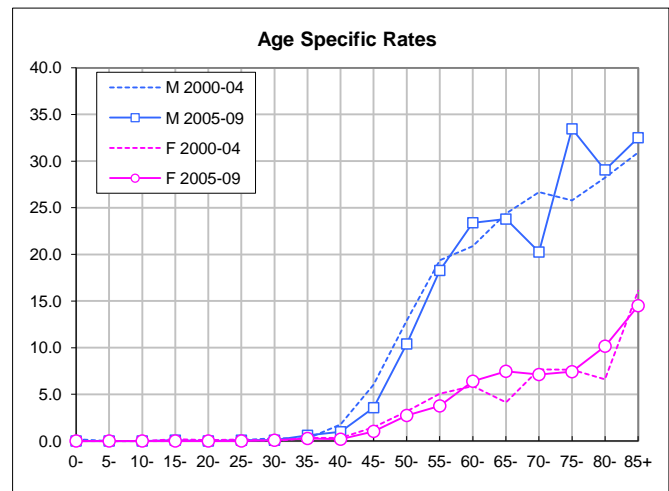

Number of deaths - three last periods

Gender	Period	Age group			Total	Yearly average
		0-49	50-69	70+		
Male	1985 - 1989	96	625	642	1'363	273
	1990 - 1994	119	614	612	1'345	269
	1995 - 1999	96	616	626	1'338	268
	2000 - 2004	75	690	710	1'475	295
	2005 - 2009	58	732	784	1'574	315
Female	1985 - 1989	16	111	250	377	75
	1990 - 1994	16	123	283	422	84
	1995 - 1999	15	135	286	436	87
	2000 - 2004	15	130	336	481	96
	2005 - 2009	12	185	314	511	102
Total	Total (3 last periods)	271	2'488	3'056	5'815	388

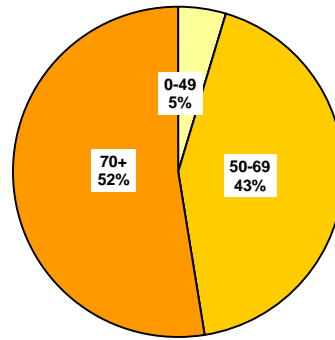

Crude rates by age-group & mean annual trends

*, **: Significant variations cf. Mantel-Haenszel test (95%, 99%)
Signification of mean annual trends not computed

Gender	Period	0-19	20-49	50-69	70+
Male	1985 - 1989	0.00	1.29	19.63	51.08
	1990 - 1994	0.00	1.49	18.21	46.04 *
	1995 - 1999	0.02	1.20	16.71	43.61
	2000 - 2004	0.00	0.94	17.18	44.91
	2005 - 2009	0.00	0.71 *	16.65	44.39
Female	1985 - 1989	0.00	0.22	3.15	12.09
	1990 - 1994	0.00	0.21	3.35	12.92
	1995 - 1999	0.00	0.19	3.46	12.19
	2000 - 2004	0.00	0.19	3.12	13.40
	2005 - 2009	0.00	0.15	4.11 *	11.77
Male	Annual trend		0.949	1.000	1.002
Female	Annual trend (3 last periods)		0.975	1.018	0.996

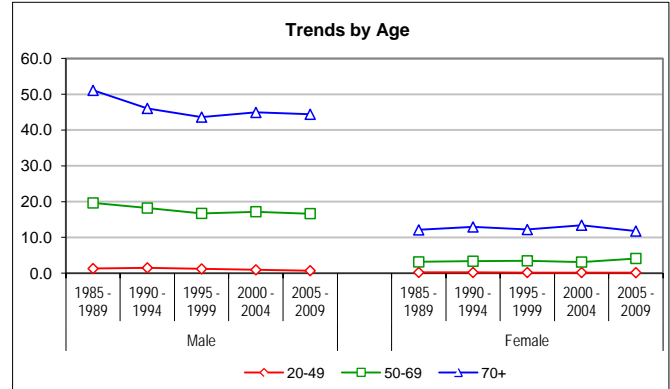

European standardized rate by period

Gender	Period	SA	CH	SL	C.I. 95% of CH	
Male	1985 - 1989	7.37	8.45	11.23	8.00	8.92
	1990 - 1994	6.87	7.83	10.24	7.41	8.26
	1995 - 1999	6.37	7.22	9.33	6.83	7.62
	2000 - 2004	6.67	7.24	8.67	6.87	7.62
	2005 - 2009	6.42	6.88	8.02	6.54	7.23
Female	1985 - 1989	1.21	1.56	2.46	1.40	1.74
	1990 - 1994	1.44	1.61	2.04	1.45	1.78
	1995 - 1999	1.47	1.62	2.00	1.46	1.79
	2000 - 2004	1.39	1.60	2.10	1.45	1.76
	2005 - 2009	1.61	1.69	1.89	1.54	1.86
Male	Annual trend	1.001	0.995	0.985		
Female	Annual trend (3 last periods)	1.010	1.004	0.994		

SA Alemannic Switzerland
CH Switzerland
SL Latin Switzerland

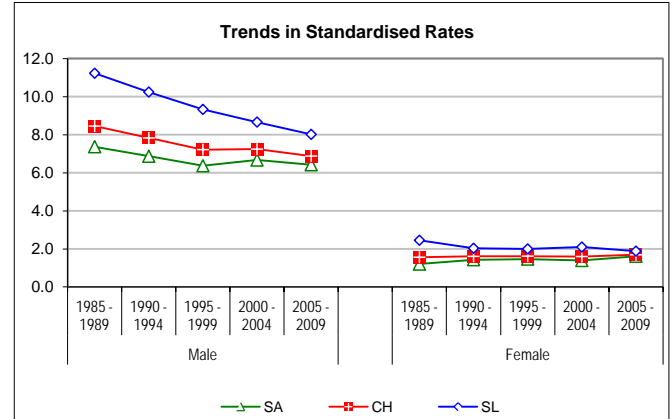

Age specific rates - last periods compared

Age	M		F	
	2000-04	2005-09	2000-04	2005-09
0-	0.0	0.0	0.0	0.0
5-	0.0	0.0	0.0	0.0
10-	0.0	0.0	0.0	0.0
15-	0.0	0.0	0.0	0.0
20-	0.0	0.0	0.0	0.0
25-	0.0	0.0	0.0	0.0
30-	0.1	0.0	0.0	0.1
35-	0.4	0.2	0.1	0.1
40-	1.4	0.7	0.3	0.1
45-	3.6	2.9	0.8	0.5
50-	8.6	7.2	1.6	1.8
55-	16.7	14.4	3.1	2.9
60-	21.1	22.6	4.4	5.4
65-	27.5	27.1	3.9	7.4
70-	38.7	33.4	8.8	9.0
75-	42.1	47.3	10.1	10.4
80-	55.1	54.0	16.9	12.9
85+	54.7	54.2	21.3	16.2
Crude rate	8.3	8.5	2.6	2.6

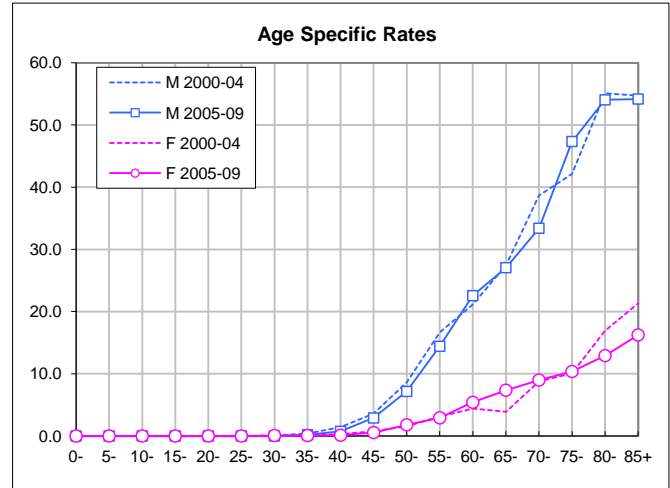

Number of deaths - three last periods

Gender	Period	Age group			Total	Yearly average
		0-49	50-69	70+		
Male	1985 - 1989	129	851	1'832	2'812	562
	1990 - 1994	109	780	1'545	2'434	487
	1995 - 1999	102	604	1'230	1'936	387
	2000 - 2004	114	527	1'053	1'694	339
	2005 - 2009	105	527	905	1'537	307
Female	1985 - 1989	81	400	1'619	2'100	420
	1990 - 1994	78	350	1'349	1'777	355
	1995 - 1999	71	270	1'029	1'370	274
	2000 - 2004	66	238	812	1'116	223
	2005 - 2009	84	226	766	1'076	215
Total	Total (3 last periods)	542	2'392	5'795	8'729	582

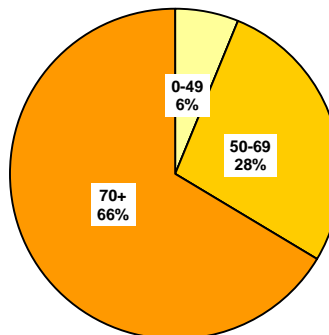

Crude rates by age-group & mean annual trends

*, **: Significant variations cf. Mantel-Haenszel test (95%, 99%)
Signification of mean annual trends not computed

Gender	Period	0-19	20-49	50-69	70+
Male	1985 - 1989	0.02	1.72	26.73	145.77
	1990 - 1994	0.00	1.37 *	23.13 **	116.22 **
	1995 - 1999	0.02	1.27	16.38 **	85.69 **
	2000 - 2004	0.00	1.43	13.12 **	66.61 **
	2005 - 2009	0.00	1.28	11.99	51.24 **
Female	1985 - 1989	0.00	1.11	11.36	78.31
	1990 - 1994	0.00	1.00	9.53 *	61.58 **
	1995 - 1999	0.02	0.89	6.92 **	43.87 **
	2000 - 2004	0.00	0.83	5.71 *	32.39 **
	2005 - 2009	0.00	1.03	5.03	28.72 **
Male	Annual trend		1.001	0.969	0.950
Female	Annual trend		1.015	0.969	0.959

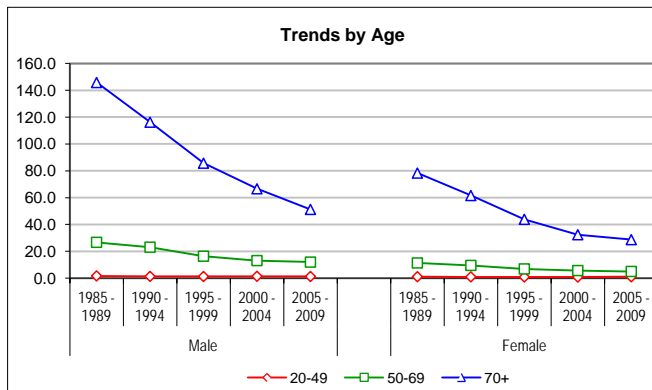

European standardized rate by period

Gender	Period	SA	CH	SL	C.I. 95% of CH	
Male	1985 - 1989	16.61	16.85	17.44	-0.63	0.65
	1990 - 1994	13.74	13.58	13.21	13.04	14.14
	1995 - 1999	10.04	10.04	10.04	9.60	10.51
	2000 - 2004	7.98	8.03	8.15	7.64	8.42
	2005 - 2009	6.53	6.53	6.55	6.20	6.87
Female	1985 - 1989	8.14	7.84	7.10	7.49	8.21
	1990 - 1994	6.00	6.17	6.59	5.87	6.49
	1995 - 1999	4.66	4.57	4.36	4.31	4.84
	2000 - 2004	3.58	3.52	3.38	3.30	3.75
	2005 - 2009	3.21	3.18	3.09	2.97	3.39
Male	Annual trend	0.958	0.958	0.958		
Female	Annual trend	0.963	0.964	0.966		

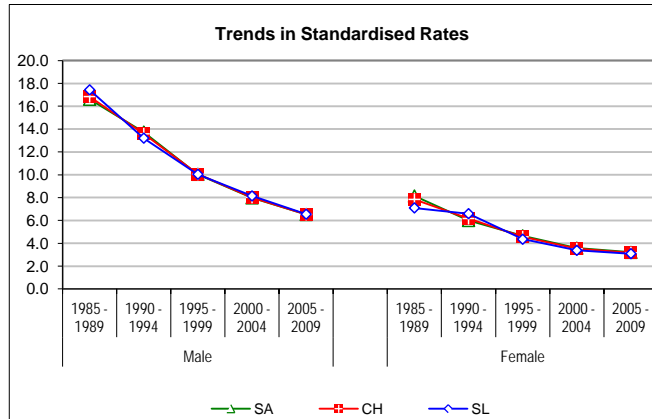

Age specific rates - last periods compared

Age	M		F	
	2000-04	2005-09	2000-04	2005-09
0-	0.0	0.0	0.0	0.0
5-	0.0	0.0	0.0	0.0
10-	0.0	0.0	0.0	0.0
15-	0.0	0.0	0.0	0.0
20-	0.1	0.2	0.1	0.1
25-	0.1	0.2	0.4	0.1
30-	0.5	0.5	0.6	0.5
35-	1.1	1.3	0.8	0.7
40-	1.8	2.2	1.0	1.3
45-	4.7	2.8	1.8	3.0
50-	6.8	5.2	2.5	2.4
55-	11.1	9.9	5.1	5.0
60-	16.4	13.4	7.7	5.1
65-	22.7	23.9	8.9	8.7
70-	42.5	31.1	13.9	14.2
75-	61.7	45.2	26.9	19.2
80-	84.3	67.7	37.5	35.8
85+	122.3	94.3	62.7	53.6
Crude rate	9.5	8.3	6.0	5.6

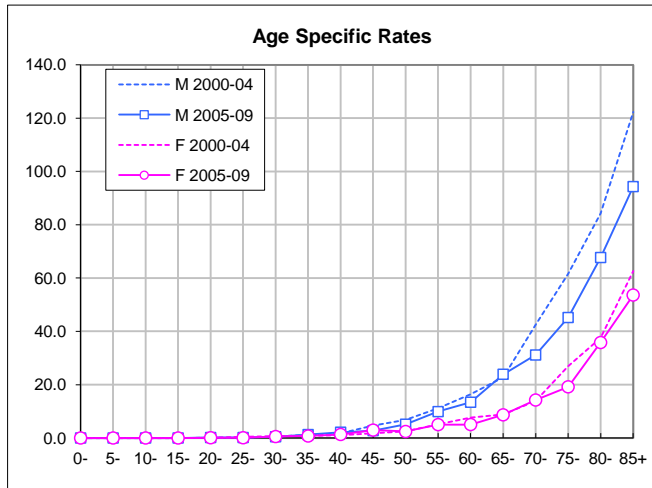

Number of deaths - three last periods

Gender	Period	Age group			Total	Yearly average
		0-49	50-69	70+		
Male	1985 - 1989	12	39	59	110	22
	1990 - 1994	5	59	55	119	24
	1995 - 1999	4	38	67	109	22
	2000 - 2004	13	43	75	131	26
	2005 - 2009	13	45	76	134	27
Female	1985 - 1989	2	37	59	98	20
	1990 - 1994	2	37	60	99	20
	1995 - 1999	4	27	62	93	19
	2000 - 2004	4	21	66	91	18
	2005 - 2009	5	38	68	111	22
Total	Total (3 last periods)	43	212	414	669	45

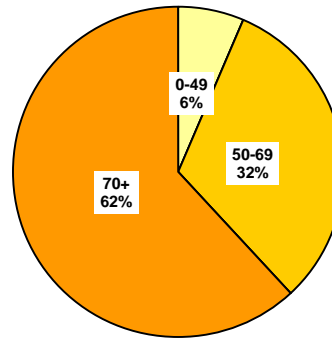

Crude rates by age-group & mean annual trends

*, **: Significant variations cf. Mantel-Haenszel test (95%, 99%)
Signification of mean annual trends not computed

Gender	Period	0-19	20-49	50-69	70+
Male	1985 - 1989	0.00	0.16	1.22	4.69
	1990 - 1994	0.00	0.06	1.75	4.14
	1995 - 1999	0.00	0.05	1.03 *	4.67
	2000 - 2004	0.00	0.16 *	1.07	4.74
	2005 - 2009	0.02	0.15	1.02	4.30
Female	1985 - 1989	0.00	0.03	1.05	2.85
	1990 - 1994	0.00	0.03	1.01	2.74
	1995 - 1999	0.00	0.05	0.69	2.64
	2000 - 2004	0.00	0.05	0.50	2.63
	2005 - 2009	0.00	0.06	0.85	2.55
Male	Annual trend		1.112	0.999	0.992
Female	Annual trend (3 last periods)		1.019	1.020	0.996

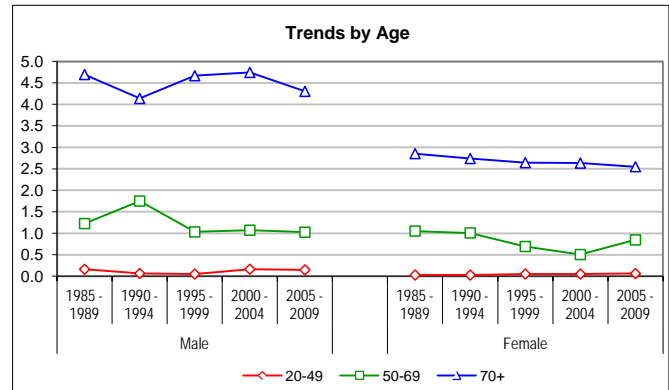

European standardized rate by period

Gender	Period	SA	CH	SL	C.I. 95% of CH	
Male	1985 - 1989	0.68	0.66	0.61	0.54	0.80
	1990 - 1994	0.68	0.69	0.71	0.57	0.83
	1995 - 1999	0.55	0.58	0.66	0.48	0.70
	2000 - 2004	0.61	0.62	0.64	0.52	0.73
	2005 - 2009	0.52	0.57	0.71	0.48	0.68
Female	1985 - 1989	0.46	0.42	0.32	0.33	0.52
	1990 - 1994	0.38	0.40	0.44	0.32	0.49
	1995 - 1999	0.35	0.34	0.33	0.27	0.43
	2000 - 2004	0.32	0.31	0.26	0.24	0.38
	2005 - 2009	0.38	0.36	0.34	0.30	0.45
Male	Annual trend	0.995	0.999	1.007		
Female	Annual trend (3 last periods)	1.007	1.006	1.003		

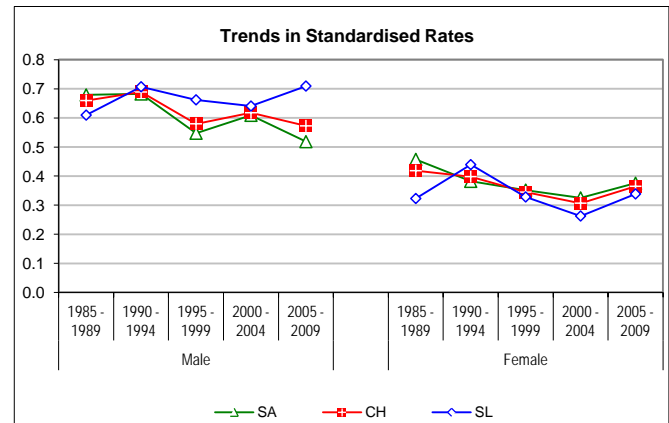

SA Alemannic Switzerland
CH Switzerland
SL Latin Switzerland

Age specific rates - last periods compared

Age	M		F	
	2000-04	2005-09	2000-04	2005-09
0-	0.0	0.0	0.0	0.0
5-	0.0	0.0	0.0	0.0
10-	0.0	0.0	0.0	0.0
15-	0.0	0.1	0.0	0.0
20-	0.0	0.0	0.0	0.0
25-	0.0	0.2	0.0	0.0
30-	0.0	0.1	0.0	0.0
35-	0.1	0.1	0.1	0.1
40-	0.4	0.1	0.1	0.1
45-	0.4	0.4	0.2	0.1
50-	0.2	0.3	0.2	0.4
55-	0.9	0.6	0.3	0.8
60-	1.3	1.3	0.4	1.1
65-	2.4	2.4	1.4	1.3
70-	3.8	2.9	2.3	1.9
75-	4.7	4.7	3.0	1.8
80-	7.4	6.1	1.9	2.6
85+	3.8	4.8	3.3	4.4
Crude rate	0.7	0.7	0.5	0.6

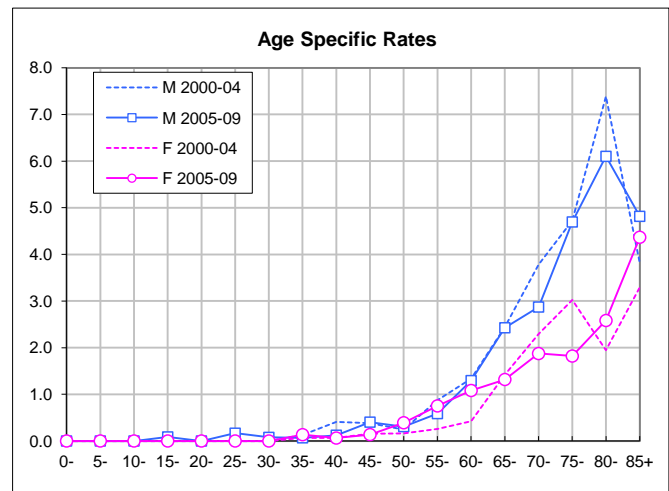

Number of deaths - three last periods

Gender	Period	Age group			Total	Yearly average
		0-49	50-69	70+		
Male	1985 - 1989	159	1'422	3'278	4'859	972
	1990 - 1994	171	1'428	3'271	4'870	974
	1995 - 1999	150	1'403	2'739	4'292	858
	2000 - 2004	147	1'356	2'713	4'216	843
	2005 - 2009	160	1'331	2'946	4'437	887
Female	1985 - 1989	123	1'023	3'399	4'545	909
	1990 - 1994	146	994	3'290	4'430	886
	1995 - 1999	135	846	2'853	3'834	767
	2000 - 2004	128	876	2'855	3'859	772
	2005 - 2009	133	825	2'693	3'651	730
Total	Total (3 last periods)	853	6'637	16'799	24'289	1'619

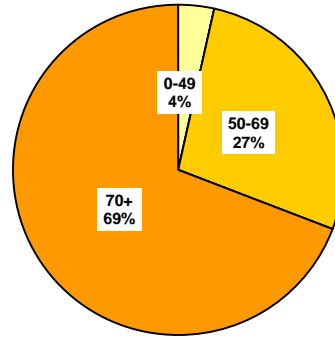

Crude rates by age-group & mean annual trends

*, **: Significant variations cf. Mantel-Haenszel test (95%, 99%)
Signification of mean annual trends not computed

Gender	Period	0-19	20-49	50-69	70+
Male	1985 - 1989	0.02	2.13	44.66	260.82
	1990 - 1994	0.07	2.11	42.34	246.06 **
	1995 - 1999	0.00	1.89	38.05 *	190.82 **
	2000 - 2004	0.02	1.83	33.77 **	171.60 **
	2005 - 2009	0.02	1.94	30.28 **	166.81
Female	1985 - 1989	0.00	1.68	29.05	164.41
	1990 - 1994	0.03	1.86	27.06	150.19 **
	1995 - 1999	0.00	1.71	21.67 **	121.63 **
	2000 - 2004	0.00	1.61	21.01	113.89 **
	2005 - 2009	0.00	1.63	18.35 **	100.96 **
Male	Annual trend		1.003	0.977	0.987
Female	Annual trend		0.995	0.983	0.982

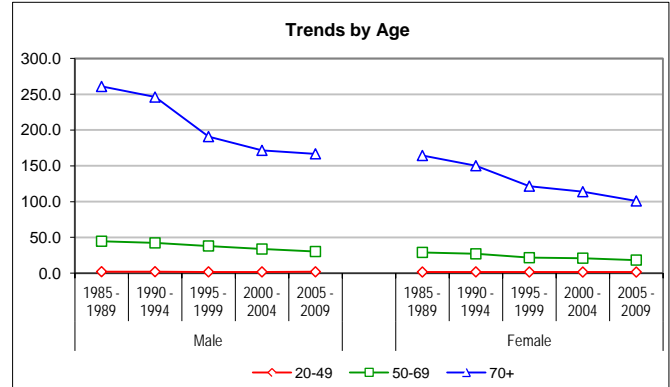

European standardized rate by period

Gender	Period	SA	CH	SL	C.I. 95% of CH	
Male	1985 - 1989	29.34	29.20	28.88	28.37	30.05
	1990 - 1994	26.69	27.18	28.37	26.41	27.96
	1995 - 1999	22.29	22.45	22.85	21.78	23.14
	2000 - 2004	20.00	19.90	19.65	19.30	20.52
	2005 - 2009	18.66	18.51	18.16	17.96	19.07
Female	1985 - 1989	17.19	17.40	17.91	16.86	17.94
	1990 - 1994	15.84	15.72	15.42	15.22	16.22
	1995 - 1999	12.96	12.80	12.40	12.37	13.25
	2000 - 2004	12.13	12.12	12.08	11.71	12.54
	2005 - 2009	10.53	10.62	10.84	10.25	11.00
Male	Annual trend	0.982	0.981	0.977		
Female	Annual trend	0.979	0.981	0.987		

SA Alemannic Switzerland
CH Switzerland
SL Latin Switzerland

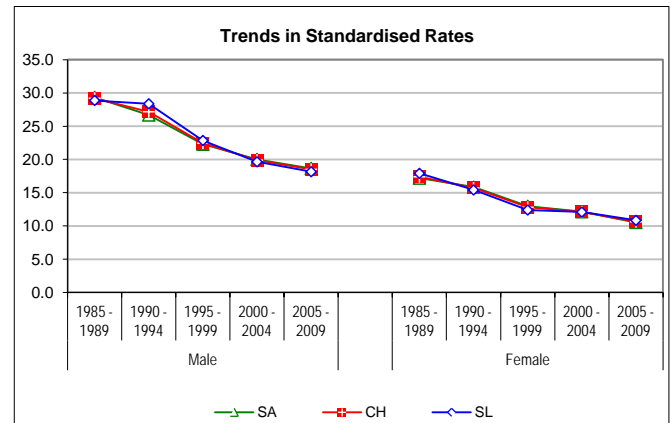

Age specific rates - last periods compared

Age	M		F	
	2000-04	2005-09	2000-04	2005-09
0-	0.0	0.0	0.0	0.0
5-	0.0	0.0	0.0	0.0
10-	0.0	0.0	0.0	0.0
15-	0.1	0.1	0.0	0.0
20-	0.1	0.4	0.2	0.1
25-	0.3	0.3	0.2	0.3
30-	0.3	0.8	0.8	0.5
35-	1.5	1.6	1.3	0.5
40-	2.5	2.2	1.9	2.7
45-	5.9	5.4	5.0	4.9
50-	12.4	9.4	9.7	9.0
55-	23.8	24.1	17.6	15.0
60-	44.2	39.6	22.9	19.8
65-	72.0	59.9	39.8	34.3
70-	109.8	102.3	57.4	51.9
75-	159.6	145.0	90.8	78.0
80-	222.3	217.1	143.0	118.6
85+	305.1	313.4	201.8	180.3
Crude rate	23.7	23.9	20.7	18.9

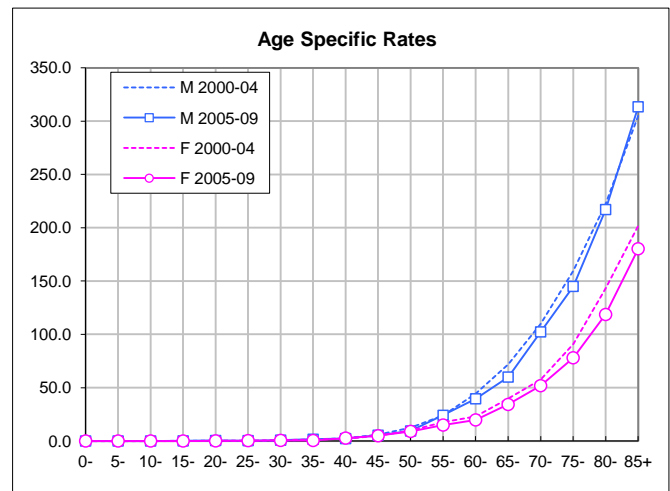

Number of deaths - three last periods

Gender	Period	Age group			Total	Yearly average
		0-49	50-69	70+		
Male	1985 - 1989	5	15	25	45	9
	1990 - 1994	3	22	37	62	12
	1995 - 1999	2	9	28	39	8
	2000 - 2004	5	24	21	50	10
	2005 - 2009	5	21	23	49	10
Female	1985 - 1989	1	19	65	85	17
	1990 - 1994	5	25	68	98	20
	1995 - 1999	3	31	64	98	20
	2000 - 2004	9	32	82	123	25
	2005 - 2009	4	44	53	101	20
Total	Total (3 last periods)	28	161	271	460	31

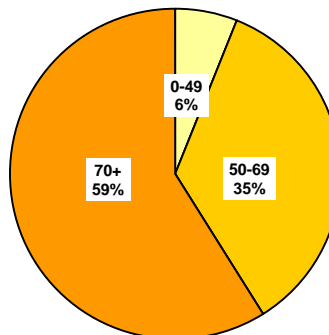

Crude rates by age-group & mean annual trends

*, **: Significant variations cf. Mantel-Haenszel test (95%, 99%)
Signification of mean annual trends not computed

Gender	Period	0-19	20-49	50-69	70+
Male	1985 - 1989	0.00	0.07	0.47	1.99
	1990 - 1994	0.00	0.04	0.65	2.78
	1995 - 1999	0.00	0.03	0.24 *	1.95
	2000 - 2004	0.00	0.06	0.60 *	1.33
	2005 - 2009	0.00	0.06	0.48	1.30
Female	1985 - 1989	0.00	0.01	0.54	3.14
	1990 - 1994	0.00	0.06	0.68	3.10
	1995 - 1999	0.00	0.04	0.79	2.73
	2000 - 2004	0.00	0.11	0.77	3.27
	2005 - 2009	0.00	0.05	0.98	1.99 **
Male	Annual trend		1.092	1.069	0.960
Female	Annual trend		1.026	1.021	0.969

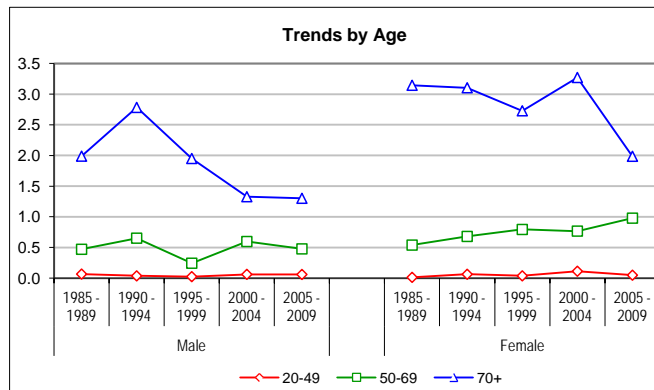

European standardized rate by period

Gender	Period	SA	CH	SL	C.I. 95% of CH	
Male	1985 - 1989	0.27	0.26	0.24	0.19	0.35
	1990 - 1994	0.34	0.35	0.38	0.27	0.45
	1995 - 1999	0.15	0.20	0.32	0.14	0.27
	2000 - 2004	0.22	0.24	0.30	0.18	0.32
	2005 - 2009	0.21	0.22	0.23	0.16	0.29
Female	1985 - 1989	0.26	0.31	0.44	0.24	0.39
	1990 - 1994	0.35	0.36	0.37	0.28	0.44
	1995 - 1999	0.30	0.36	0.50	0.28	0.44
	2000 - 2004	0.31	0.40	0.63	0.33	0.49
	2005 - 2009	0.29	0.36	0.52	0.28	0.44
Male	Annual trend	1.032	1.008	0.969		
Female	Annual trend	0.996	1.000	1.005		

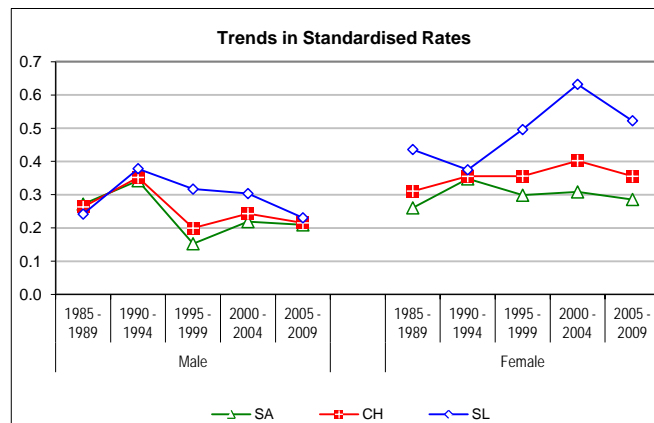

SA Alemannic Switzerland
CH Switzerland
SL Latin Switzerland

Age specific rates - last periods compared

Age	M		F	
	2000-04	2005-09	2000-04	2005-09
0-	0.0	0.0	0.0	0.0
5-	0.0	0.0	0.0	0.0
10-	0.0	0.0	0.0	0.0
15-	0.0	0.0	0.0	0.0
20-	0.0	0.0	0.0	0.0
25-	0.0	0.0	0.0	0.0
30-	0.0	0.0	0.0	0.1
35-	0.1	0.0	0.1	0.1
40-	0.2	0.1	0.4	0.1
45-	0.1	0.2	0.2	0.1
50-	0.5	0.2	0.4	0.8
55-	0.6	0.4	0.4	1.1
60-	0.7	1.0	0.6	0.8
65-	0.7	0.4	1.9	1.3
70-	0.3	0.8	1.8	1.1
75-	1.3	1.2	1.6	1.7
80-	2.4	0.9	4.7	1.7
85+	2.9	3.6	6.4	3.8
Crude rate	0.3	0.3	0.7	0.5

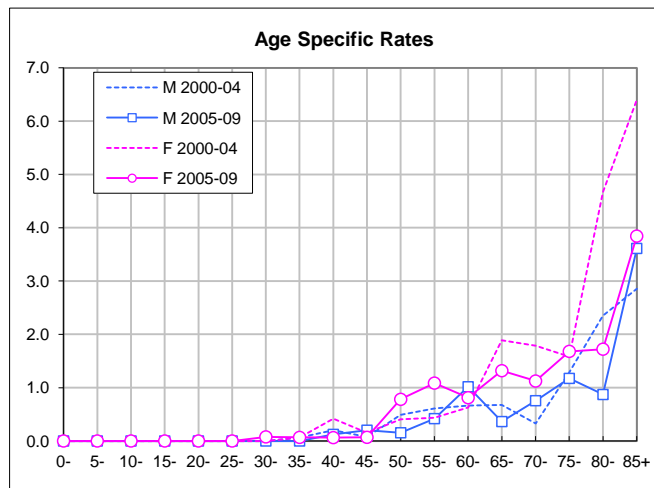

Number of deaths - three last periods

Gender	Period	Age group			Total	Yearly average
		0-49	50-69	70+		
Male	1985 - 1989	55	539	681	1'275	255
	1990 - 1994	61	654	754	1'469	294
	1995 - 1999	82	674	860	1'616	323
	2000 - 2004	83	775	960	1'818	364
	2005 - 2009	98	896	1'122	2'116	423
Female	1985 - 1989	24	133	357	514	103
	1990 - 1994	38	154	402	594	119
	1995 - 1999	21	194	453	668	134
	2000 - 2004	35	205	559	799	160
	2005 - 2009	42	230	633	905	181
Total	Total (3 last periods)	361	2'974	4'587	7'922	528

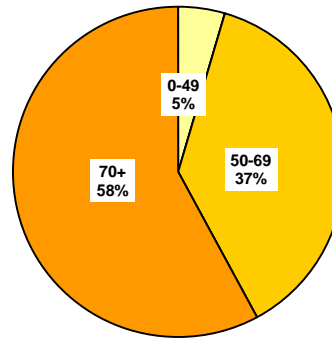

Crude rates by age-group & mean annual trends

*, **: Significant variations cf. Mantel-Haenszel test (95%, 99%)
Signification of mean annual trends not computed

Gender	Period	0-19	20-49	50-69	70+
Male	1985 - 1989	0.12	0.67	16.93	54.18
	1990 - 1994	0.05	0.74	19.39 *	56.72
	1995 - 1999	0.19	0.93	18.28	59.91
	2000 - 2004	0.12	0.98	19.30	60.72
	2005 - 2009	0.10	1.14	20.38	63.53
Female	1985 - 1989	0.13	0.26	3.78	17.27
	1990 - 1994	0.05	0.46	4.19	18.35
	1995 - 1999	0.02	0.25 *	4.97	19.31
	2000 - 2004	0.02	0.43	4.92	22.30 *
	2005 - 2009	0.13	0.45	5.12	23.73
Male	Annual trend		1.021	1.011	1.006
Female	Annual trend (3 last periods)		1.060	1.003	1.021

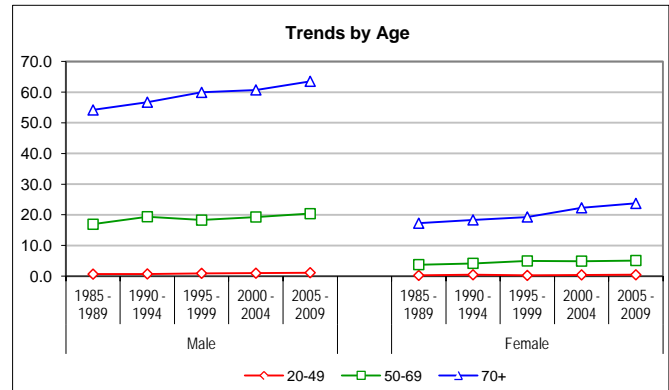

European standardized rate by period

Gender	Period	SA	CH	SL	C.I. 95% of CH	
Male	1985 - 1989	6.74	7.71	10.21	7.29	8.15
	1990 - 1994	6.81	8.42	12.48	7.99	8.87
	1995 - 1999	6.98	8.62	12.74	8.20	9.06
	2000 - 2004	6.77	8.88	14.16	8.48	9.31
	2005 - 2009	7.26	9.26	14.27	8.87	9.67
Female	1985 - 1989	2.02	2.06	2.18	1.88	2.26
	1990 - 1994	2.15	2.28	2.60	2.09	2.48
	1995 - 1999	2.25	2.40	2.78	2.21	2.60
	2000 - 2004	2.47	2.70	3.26	2.50	2.90
	2005 - 2009	2.69	2.88	3.32	2.68	3.09
Male	Annual trend	1.004	1.007	1.011		
Female	Annual trend (3 last periods)	1.018	1.018	1.018		

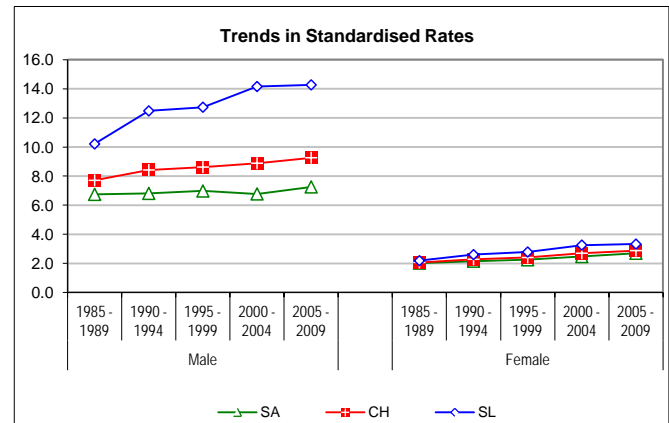

SA Alemannic Switzerland
CH Switzerland
SL Latin Switzerland

Age specific rates - last periods compared

Age	M		F	
	2000-04	2005-09	2000-04	2005-09
0-	0.1	0.1	0.1	0.2
5-	0.1	0.1	0.0	0.0
10-	0.0	0.0	0.0	0.1
15-	0.3	0.2	0.0	0.2
20-	0.3	0.1	0.1	0.0
25-	0.0	0.3	0.0	0.2
30-	0.2	0.2	0.2	0.1
35-	0.5	0.7	0.3	0.2
40-	0.7	1.4	0.4	0.5
45-	4.1	3.6	1.6	1.6
50-	7.1	10.4	1.6	2.4
55-	13.3	14.0	3.2	3.2
60-	26.9	25.7	5.3	6.7
65-	39.7	38.3	11.6	9.6
70-	55.3	58.6	16.1	18.1
75-	66.2	65.9	23.5	25.9
80-	64.8	69.4	23.7	25.1
85+	58.5	63.4	28.7	27.4
Crude rate	10.2	11.4	4.3	4.7

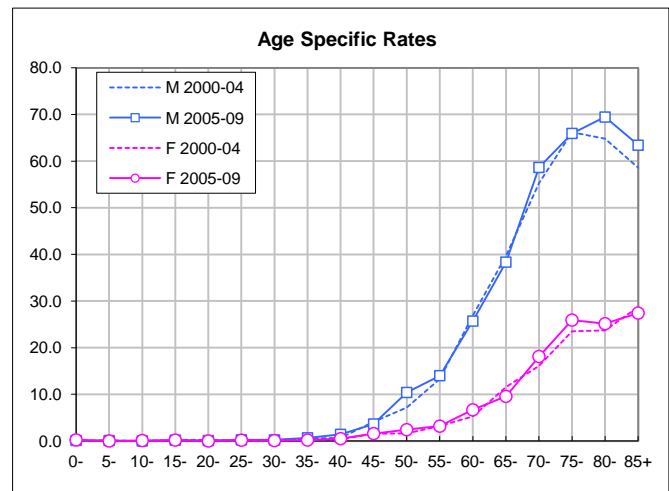

Number of deaths - three last periods

Gender	Period	Age group			Total	Yearly average
		0-49	50-69	70+		
Male	1985 - 1989	20	135	256	411	82
	1990 - 1994	14	120	272	406	81
	1995 - 1999	9	117	269	395	79
	2000 - 2004	13	98	210	321	64
	2005 - 2009	8	106	195	309	62
Female	1985 - 1989	13	240	691	944	189
	1990 - 1994	23	235	639	897	179
	1995 - 1999	16	135	570	721	144
	2000 - 2004	14	143	477	634	127
	2005 - 2009	11	141	407	559	112
Total	Total (3 last periods)	71	740	2'128	2'939	196

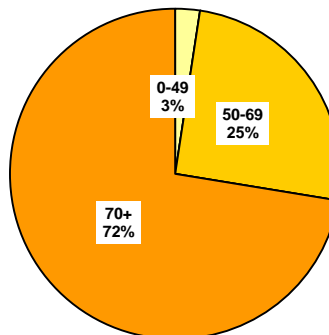

Crude rates by age-group & mean annual trends

*, **: Significant variations cf. Mantel-Haenszel test (95%, 99%)
Signification of mean annual trends not computed

Gender	Period	0-19	20-49	50-69	70+
Male	1985 - 1989	0.00	0.27	4.24	20.37
	1990 - 1994	0.00	0.18	3.56	20.46
	1995 - 1999	0.02	0.10	3.17	18.74
	2000 - 2004	0.00	0.16	2.44	13.28 **
	2005 - 2009	0.00	0.10	2.41	11.04 *
Female	1985 - 1989	0.00	0.18	6.82	33.42
	1990 - 1994	0.00	0.29	6.40	29.17 **
	1995 - 1999	0.00	0.20	3.46 **	24.30 **
	2000 - 2004	0.00	0.18	3.43	19.03 **
	2005 - 2009	0.00	0.13	3.14	15.26 **
Male	Annual trend		0.997	0.973	0.948
Female	Annual trend (3 last periods)		0.960	0.990	0.955

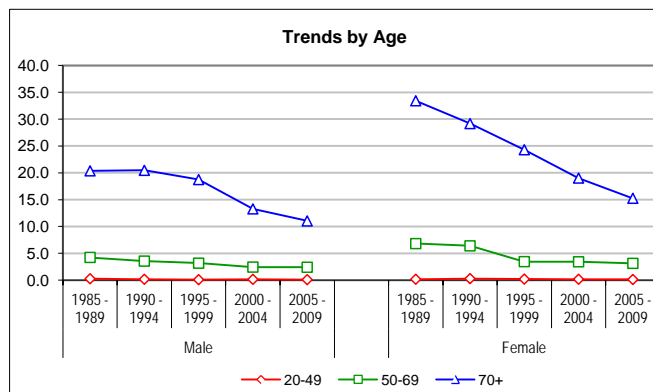

European standardized rate by period

Gender	Period	SA	CH	SL	C.I. 95% of CH	
Male	1985 - 1989	2.48	2.45	2.39	2.22	2.71
	1990 - 1994	2.27	2.24	2.17	2.02	2.47
	1995 - 1999	2.09	2.03	1.89	1.84	2.25
	2000 - 2004	1.65	1.51	1.17	1.35	1.69
	2005 - 2009	1.25	1.28	1.38	1.14	1.44
Female	1985 - 1989	3.84	3.67	3.24	3.43	3.93
	1990 - 1994	3.58	3.29	2.57	3.06	3.52
	1995 - 1999	2.55	2.37	1.93	2.19	2.57
	2000 - 2004	2.18	2.02	1.61	1.85	2.19
	2005 - 2009	1.73	1.66	1.50	1.52	1.82
Male	Annual trend	0.950	0.955	0.969		
Female	Annual trend (3 last periods)	0.962	0.965	0.975		

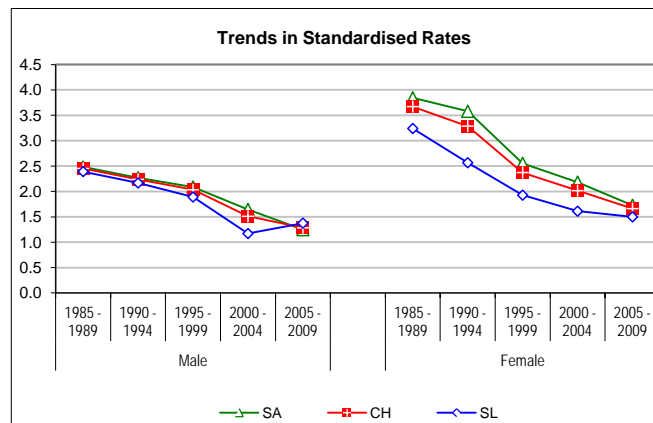

SA Alemannic Switzerland
CH Switzerland
SL Latin Switzerland

Age specific rates - last periods compared

Age	M		F	
	2000-04	2005-09	2000-04	2005-09
0-	0.0	0.0	0.0	0.0
5-	0.0	0.0	0.0	0.0
10-	0.0	0.0	0.0	0.0
15-	0.0	0.0	0.0	0.0
20-	0.0	0.0	0.1	0.0
25-	0.0	0.0	0.0	0.0
30-	0.0	0.0	0.0	0.1
35-	0.1	0.1	0.1	0.1
40-	0.2	0.2	0.3	0.1
45-	0.7	0.3	0.5	0.5
50-	0.9	0.8	1.1	1.0
55-	1.7	2.1	2.7	2.3
60-	3.6	3.3	4.3	4.1
65-	4.9	4.2	6.7	6.0
70-	9.1	6.0	11.4	9.0
75-	12.9	10.6	18.6	13.4
80-	17.5	17.4	22.8	20.8
85+	20.5	16.5	27.6	20.6
Crude rate	1.8	1.7	3.4	2.9

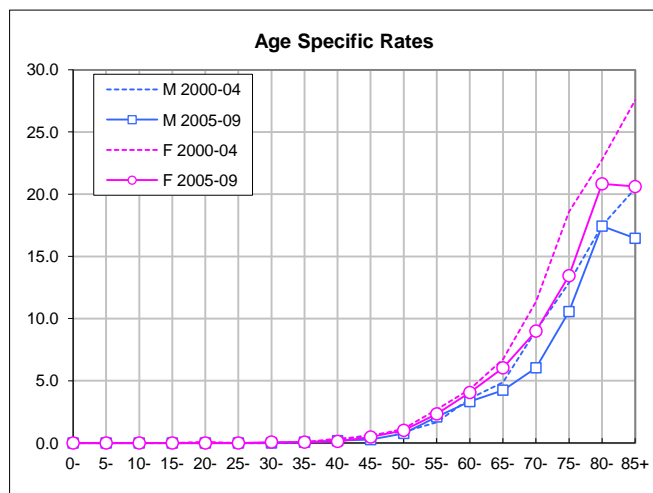

Number of deaths - three last periods

Gender	Period	Age group			Total	Yearly average
		0-49	50-69	70+		
Male	1985 - 1989	103	778	1'125	2'006	401
	1990 - 1994	113	776	1'199	2'088	418
	1995 - 1999	98	750	1'138	1'986	397
	2000 - 2004	71	846	1'286	2'203	441
	2005 - 2009	104	972	1'330	2'406	481
Female	1985 - 1989	55	552	1'367	1'974	395
	1990 - 1994	55	595	1'455	2'105	421
	1995 - 1999	60	580	1'566	2'206	441
	2000 - 2004	58	615	1'636	2'309	462
	2005 - 2009	77	689	1'872	2'638	528
Total	Total (3 last periods)	468	4'452	8'828	13'748	917

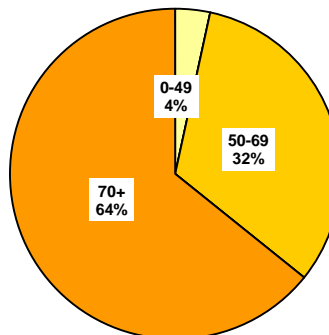

Crude rates by age-group & mean annual trends

*, **: Significant variations cf. Mantel-Haenszel test (95%, 99%)
Signification of mean annual trends not computed

Gender	Period	0-19	20-49	50-69	70+
Male	1985 - 1989	0.00	1.39	24.43	89.51
	1990 - 1994	0.00	1.42	23.01	90.19
	1995 - 1999	0.00	1.23	20.34 *	79.28 **
	2000 - 2004	0.00	0.89 *	21.07	81.34
	2005 - 2009	0.00	1.27	22.11	75.31 *
Female	1985 - 1989	0.00	0.75	15.68	66.12
	1990 - 1994	0.00	0.71	16.20	66.42
	1995 - 1999	0.00	0.76	14.86	66.76
	2000 - 2004	0.00	0.73	14.75	65.26
	2005 - 2009	0.03	0.93	15.32	70.18
Male	Annual trend		1.003	1.008	0.995
Female	Annual trend (3 last periods)		1.020	1.003	1.005

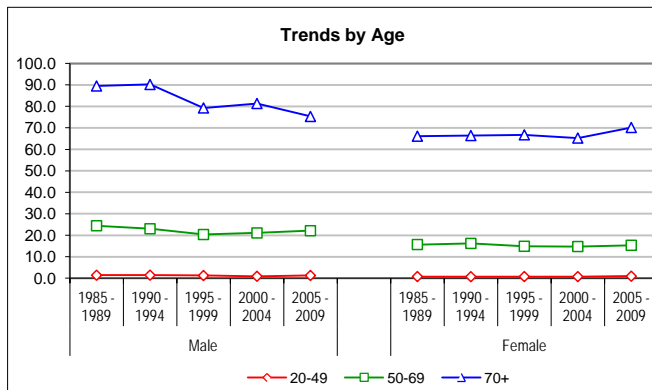

European standardized rate by period

Gender	Period	SA	CH	SL	C.I. 95% of CH	
Male	1985 - 1989	11.61	12.10	13.37	11.57	12.65
	1990 - 1994	11.22	11.83	13.33	11.32	12.35
	1995 - 1999	10.37	10.50	10.83	10.04	10.98
	2000 - 2004	10.01	10.58	12.01	10.14	11.04
	2005 - 2009	9.91	10.31	11.31	9.90	10.74
Female	1985 - 1989	7.93	8.01	8.22	7.64	8.40
	1990 - 1994	7.77	7.94	8.38	7.58	8.31
	1995 - 1999	7.65	7.73	7.91	7.39	8.08
	2000 - 2004	7.43	7.53	7.76	7.20	7.87
	2005 - 2009	8.15	8.04	7.79	7.72	8.38
Male	Annual trend	0.995	0.998	1.004		
Female	Annual trend (3 last periods)	1.006	1.004	0.998		

SA Alemannic Switzerland
CH Switzerland
SL Latin Switzerland

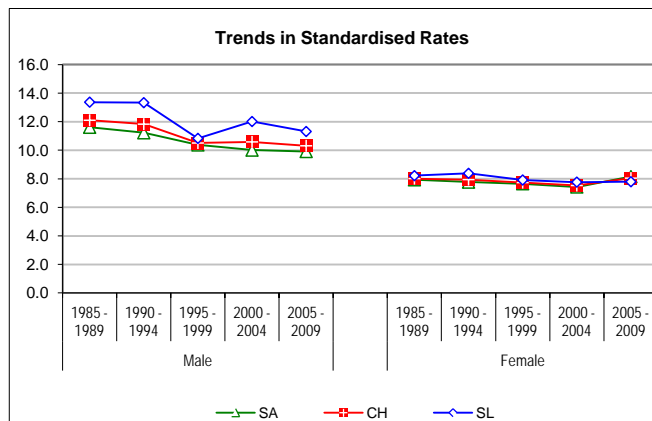

Age specific rates - last periods compared

Age	M		F	
	2000-04	2005-09	2000-04	2005-09
0-	0.0	0.0	0.0	0.0
5-	0.0	0.0	0.0	0.0
10-	0.0	0.0	0.0	0.0
15-	0.0	0.0	0.0	0.1
20-	0.0	0.1	0.1	0.0
25-	0.1	0.1	0.2	0.2
30-	0.1	0.3	0.1	0.2
35-	0.6	0.3	0.5	0.4
40-	1.6	1.9	1.1	1.5
45-	2.8	4.2	2.3	2.9
50-	8.5	8.4	5.1	5.3
55-	16.5	14.3	11.8	12.2
60-	27.6	31.7	18.1	18.2
65-	41.2	42.4	28.9	30.0
70-	62.9	51.1	37.3	45.1
75-	83.1	78.1	57.2	64.4
80-	95.0	98.5	79.2	84.7
85+	111.4	101.9	104.8	97.6
Crude rate	12.4	13.0	12.4	13.7

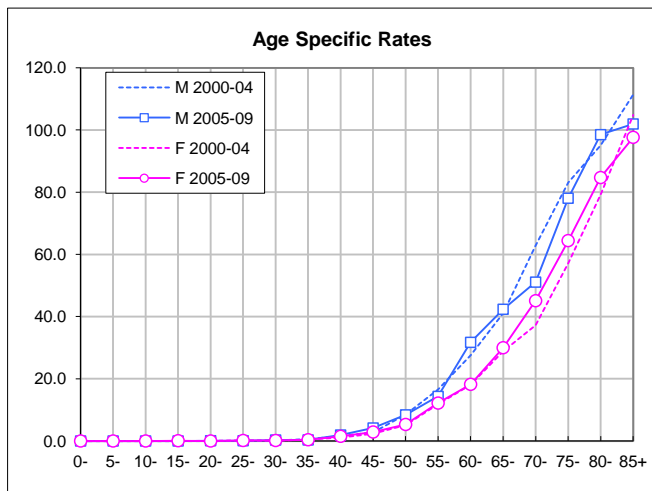

Number of deaths - three last periods

Gender	Period	Age group			Total	Yearly average
		0-49	50-69	70+		
Male	1985 - 1989	39	269	233	541	108
	1990 - 1994	35	259	226	520	104
	1995 - 1999	26	206	152	384	77
	2000 - 2004	16	213	186	415	83
	2005 - 2009	21	139	203	363	73
Female	1985 - 1989	1	25	24	50	10
	1990 - 1994	4	22	50	76	15
	1995 - 1999	3	17	35	55	11
	2000 - 2004	5	29	38	72	14
	2005 - 2009	2	19	23	44	9
Total	Total (3 last periods)	73	623	637	1'333	89

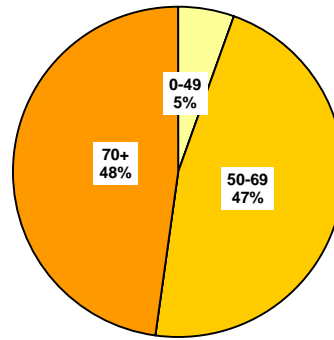

Crude rates by age-group & mean annual trends

*, **: Significant variations cf. Mantel-Haenszel test (95%, 99%)
Signification of mean annual trends not computed

Gender	Period	0-19	20-49	50-69	70+	C.I. 95% of CH	
						SA	SL
Male	1985 - 1989	0.00	0.52	8.45	18.54	3.08	3.66
	1990 - 1994	0.00	0.44	7.68	17.00	2.78	3.31
	1995 - 1999	0.00	0.33	5.59 **	10.59 **	1.91	2.34
	2000 - 2004	0.00	0.20	5.30	11.77	1.87	2.28
	2005 - 2009	0.00	0.26	3.16 **	11.49	1.40	1.73
Female	1985 - 1989	0.00	0.01	0.71	1.16	0.17	0.31
	1990 - 1994	0.00	0.05	0.60	2.28 **	0.23	0.39
	1995 - 1999	0.00	0.04	0.44	1.49 *	0.15	0.27
	2000 - 2004	0.00	0.06	0.70	1.52	0.21	0.35
	2005 - 2009	0.00	0.02	0.42	0.86 *	0.11	0.21
Male	Annual trend		0.976	0.945	1.008		
Female	Annual trend		0.957	0.997	0.947		

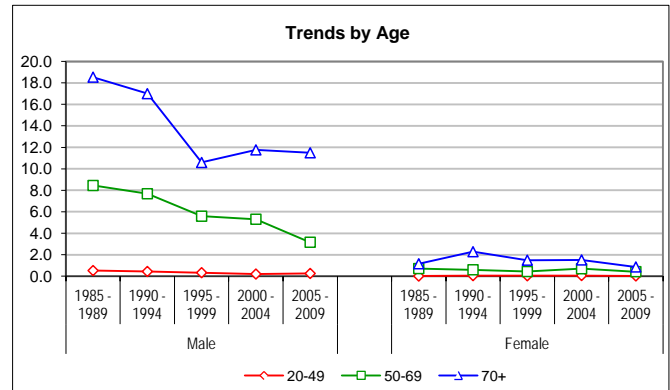

European standardized rate by period

Gender	Period	SA	CH	SL	C.I. 95% of CH	
					SA	SL
Male	1985 - 1989	2.95	3.36	4.39	3.08	3.66
	1990 - 1994	2.65	3.03	4.00	2.78	3.31
	1995 - 1999	1.77	2.12	2.98	1.91	2.34
	2000 - 2004	1.85	2.07	2.62	1.87	2.28
	2005 - 2009	1.35	1.56	2.08	1.40	1.73
Female	1985 - 1989	0.19	0.23	0.34	0.17	0.31
	1990 - 1994	0.25	0.30	0.43	0.23	0.39
	1995 - 1999	0.18	0.21	0.27	0.15	0.27
	2000 - 2004	0.22	0.28	0.41	0.21	0.35
	2005 - 2009	0.15	0.15	0.16	0.11	0.21
Male	Annual trend	0.973	0.970	0.965		
Female	Annual trend	0.982	0.970	0.948		

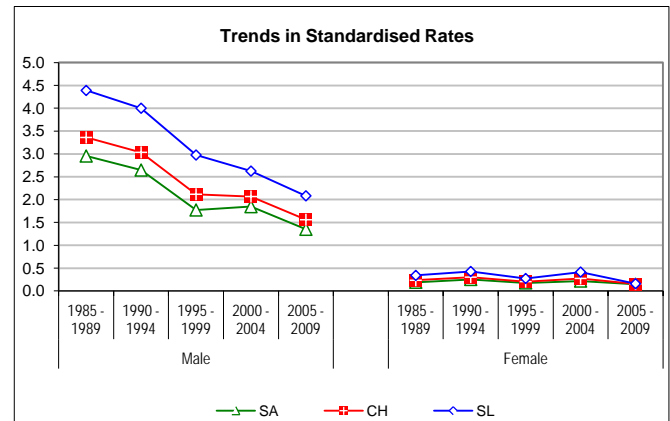

SA Alemannic Switzerland
CH Switzerland
SL Latin Switzerland

Age specific rates - last periods compared

Age	M		F	
	2000-04	2005-09	2000-04	2005-09
0-	0.0	0.0	0.0	0.0
5-	0.0	0.0	0.0	0.0
10-	0.0	0.0	0.0	0.0
15-	0.0	0.0	0.0	0.0
20-	0.0	0.0	0.0	0.0
25-	0.1	0.0	0.0	0.0
30-	0.0	0.0	0.0	0.0
35-	0.1	0.0	0.1	0.1
40-	0.3	0.2	0.1	0.0
45-	0.7	1.2	0.2	0.0
50-	3.1	1.0	0.7	0.1
55-	4.1	2.4	0.4	0.5
60-	7.1	4.0	0.7	0.5
65-	8.7	6.6	1.1	0.8
70-	11.2	8.9	1.1	0.5
75-	11.0	9.6	1.3	0.7
80-	12.8	14.5	1.9	1.4
85+	13.8	18.1	1.9	1.0
Crude rate	2.3	2.0	0.4	0.2

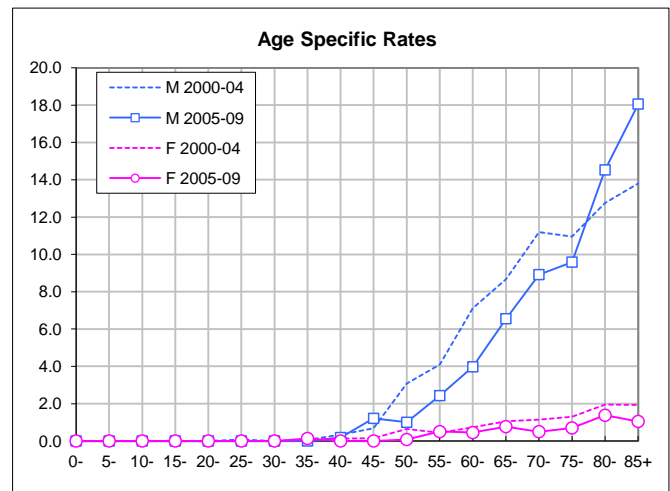

Number of deaths - three last periods

Gender	Period	Age group			Total	Yearly average
		0-49	50-69	70+		
Male	1985 - 1989	495	5'493	5'363	11'351	2'270
	1990 - 1994	554	5'128	5'407	11'089	2'218
	1995 - 1999	473	4'314	5'049	9'836	1'967
	2000 - 2004	406	4'305	5'228	9'939	1'988
	2005 - 2009	369	4'265	5'393	10'027	2'005
Female	1985 - 1989	191	877	1'008	2'076	415
	1990 - 1994	262	1'169	1'322	2'753	551
	1995 - 1999	283	1'332	1'543	3'158	632
	2000 - 2004	285	1'751	1'925	3'961	792
	2005 - 2009	269	2'150	2'424	4'843	969
Total	Total (3 last periods)	2'085	18'117	21'562	41'764	2'784

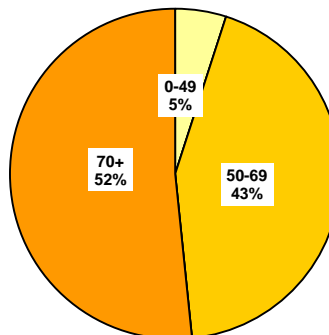

Crude rates by age-group & mean annual trends

*, **: Significant variations cf. Mantel-Haenszel test (95%, 99%)
Signification of mean annual trends not computed

Gender	Period	0-19	20-49	50-69	70+
Male	1985 - 1989	0.02	6.64	172.51	426.72
	1990 - 1994	0.05	6.93	152.05 **	406.74 *
	1995 - 1999	0.00	5.95 **	117.00 **	351.74 **
	2000 - 2004	0.05	5.06 **	107.21 **	330.68 **
	2005 - 2009	0.02	4.48 **	97.02 **	305.36 **
Female	1985 - 1989	0.00	2.62	24.91	48.76
	1990 - 1994	0.03	3.35 *	31.82 **	60.35 **
	1995 - 1999	0.00	3.59	34.12 *	65.78 **
	2000 - 2004	0.00	3.59	41.99 **	76.79 **
	2005 - 2009	0.00	3.30	47.82 **	90.87 **
Male	Annual trend		0.972	0.981	0.986
Female	Annual trend (3 last periods)		0.991	1.034	1.033

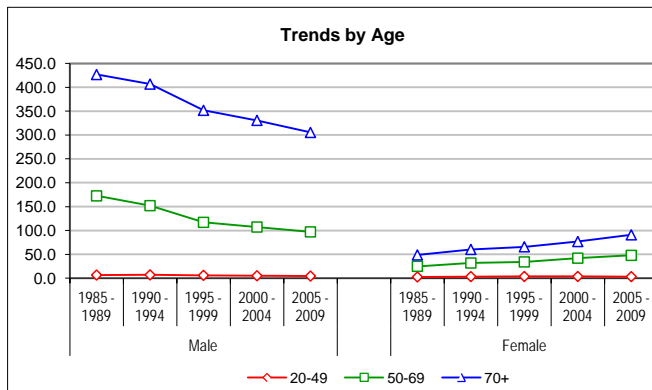

European standardized rate by period

Gender	Period	SA	CH	SL	C.I. 95% of CH	
Male	1985 - 1989	67.45	69.39	74.27	68.11	70.70
	1990 - 1994	61.77	63.89	69.22	62.69	65.10
	1995 - 1999	51.27	52.67	56.17	51.62	53.73
	2000 - 2004	46.62	48.42	52.94	47.47	49.39
	2005 - 2009	41.53	43.50	48.41	42.64	44.37
Female	1985 - 1989	9.02	9.83	11.84	9.39	10.28
	1990 - 1994	11.47	12.41	14.71	11.92	12.90
	1995 - 1999	12.31	13.42	16.12	12.93	13.92
	2000 - 2004	14.83	15.87	18.39	15.35	16.40
	2005 - 2009	17.00	17.86	19.93	17.34	18.40
Male	Annual trend	0.979	0.981	0.985		
Female	Annual trend (3 last periods)	1.033	1.029	1.021		

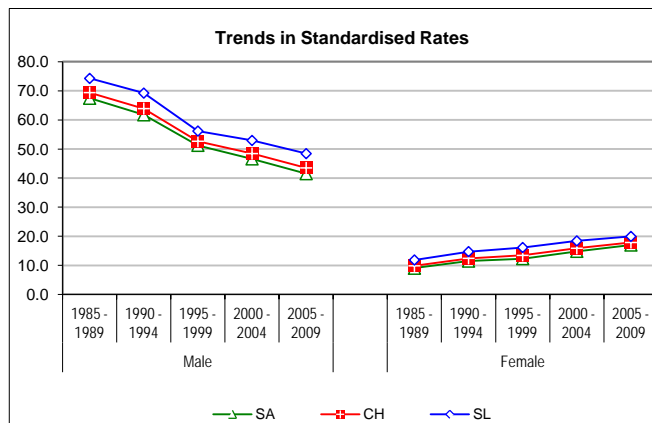

Age specific rates - last periods compared

Age	M		F	
	2000-04	2005-09	2000-04	2005-09
0-	0.2	0.0	0.0	0.0
5-	0.0	0.0	0.0	0.0
10-	0.0	0.1	0.0	0.0
15-	0.0	0.0	0.0	0.0
20-	0.2	0.2	0.0	0.1
25-	0.3	0.3	0.3	0.2
30-	0.8	0.3	0.6	0.0
35-	2.0	1.1	1.0	1.1
40-	6.5	5.6	5.4	4.2
45-	19.9	17.0	13.9	12.5
50-	42.9	39.0	24.8	23.9
55-	84.2	71.7	37.3	43.8
60-	135.0	123.0	48.7	58.1
65-	216.2	191.0	65.8	74.1
70-	296.9	257.5	73.8	87.7
75-	362.5	330.8	79.4	105.3
80-	371.0	367.0	87.9	93.8
85+	300.8	295.0	66.8	74.2
Crude rate	55.8	54.0	21.3	25.1

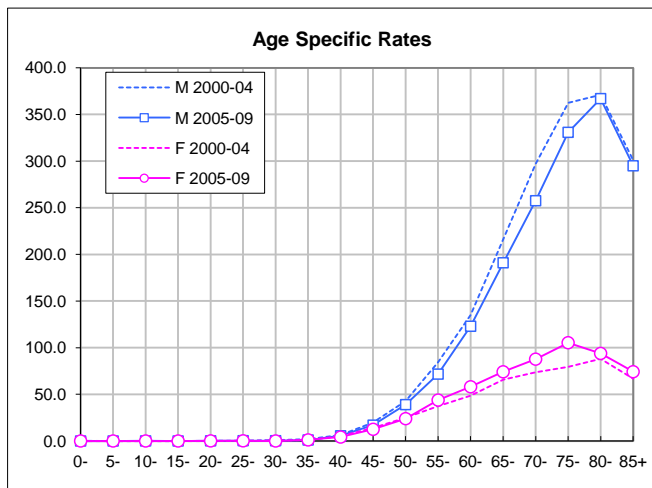

Number of deaths - three last periods

Gender	Period	Age group			Total	Yearly average
		0-49	50-69	70+		
Male	1985 - 1989	32	159	154	345	69
	1990 - 1994	46	196	202	444	89
	1995 - 1999	13	154	158	325	65
	2000 - 2004	9	181	194	384	77
	2005 - 2009	10	222	279	511	102
Female	1985 - 1989	10	34	55	99	20
	1990 - 1994	11	44	55	110	22
	1995 - 1999	10	21	41	72	14
	2000 - 2004	3	21	55	79	16
	2005 - 2009	3	20	53	76	15
Total	Total (3 last periods)	48	619	780	1'447	96

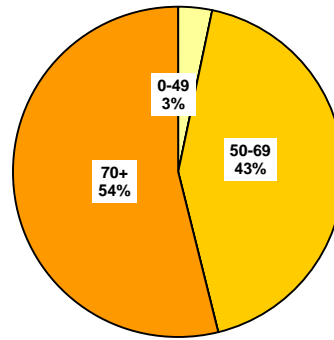

Crude rates by age-group & mean annual trends

*, **: Significant variations cf. Mantel-Haenszel test (95%, 99%)
Signification of mean annual trends not computed

Gender	Period	0-19	20-49	50-69	70+
Male	1985 - 1989	0.02	0.42	4.99	12.25
	1990 - 1994	0.00	0.58	5.81	15.20 *
	1995 - 1999	0.00	0.16 **	4.18 **	11.01 **
	2000 - 2004	0.00	0.11	4.51	12.27
	2005 - 2009	0.00	0.12	5.05	15.80 **
Female	1985 - 1989	0.03	0.12	0.97	2.66
	1990 - 1994	0.00	0.14	1.20	2.51
	1995 - 1999	0.00	0.13	0.54 **	1.75
	2000 - 2004	0.00	0.04 *	0.50	2.19
	2005 - 2009	0.00	0.04	0.44	1.99
Male	Annual trend		0.971	1.019	1.037
Female	Annual trend (3 last periods)		0.883	0.981	1.013

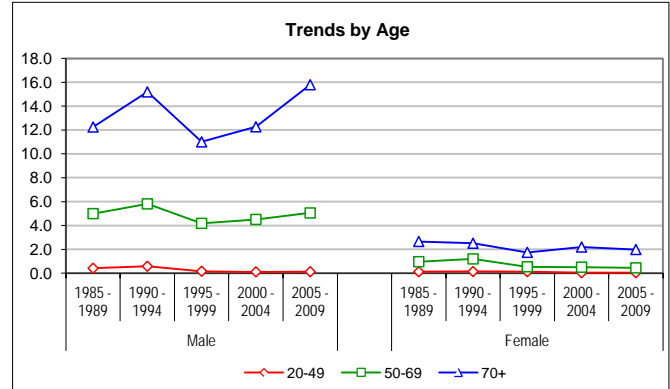

European standardized rate by period

Gender	Period	SA	CH	SL	C.I. 95% of CH	
Male	1985 - 1989	2.33	2.14	1.65	1.92	2.38
	1990 - 1994	2.62	2.56	2.40	2.32	2.81
	1995 - 1999	2.09	1.76	0.95	1.57	1.96
	2000 - 2004	2.29	1.89	0.90	1.71	2.10
	2005 - 2009	2.75	2.21	0.88	2.02	2.42
Female	1985 - 1989	0.40	0.44	0.54	0.35	0.54
	1990 - 1994	0.45	0.48	0.54	0.39	0.58
	1995 - 1999	0.31	0.30	0.27	0.23	0.38
	2000 - 2004	0.31	0.27	0.17	0.21	0.34
	2005 - 2009	0.28	0.24	0.15	0.19	0.31
Male	Annual trend	1.028	1.023	0.992		
Female	Annual trend (3 last periods)	0.991	0.980	0.943		

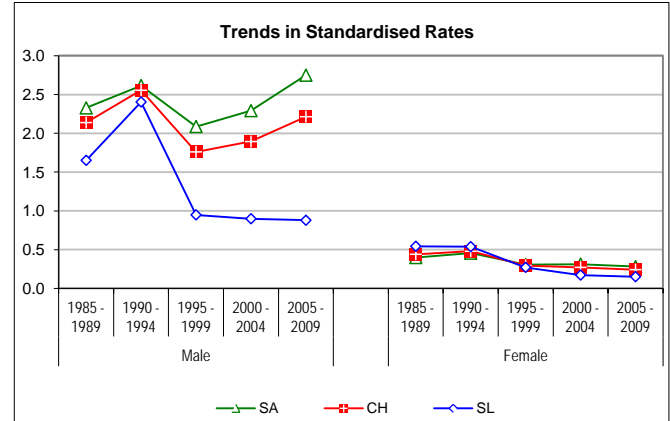

SA Alemannic Switzerland
CH Switzerland
SL Latin Switzerland

Age specific rates - last periods compared

Age	M		F	
	2000-04	2005-09	2000-04	2005-09
0-	0.0	0.0	0.0	0.0
5-	0.0	0.0	0.0	0.0
10-	0.0	0.0	0.0	0.0
15-	0.0	0.0	0.0	0.0
20-	0.0	0.0	0.0	0.0
25-	0.0	0.0	0.0	0.0
30-	0.0	0.0	0.0	0.0
35-	0.0	0.0	0.0	0.0
40-	0.3	0.2	0.1	0.1
45-	0.4	0.4	0.2	0.1
50-	1.7	1.0	0.3	0.2
55-	4.3	4.3	0.4	0.3
60-	5.9	7.1	0.5	0.5
65-	7.9	9.8	0.8	1.0
70-	12.3	13.6	1.5	2.0
75-	9.9	16.4	2.7	1.5
80-	12.4	17.1	2.7	3.3
85+	17.1	18.5	1.9	1.2
Crude rate	2.2	2.8	0.4	0.4

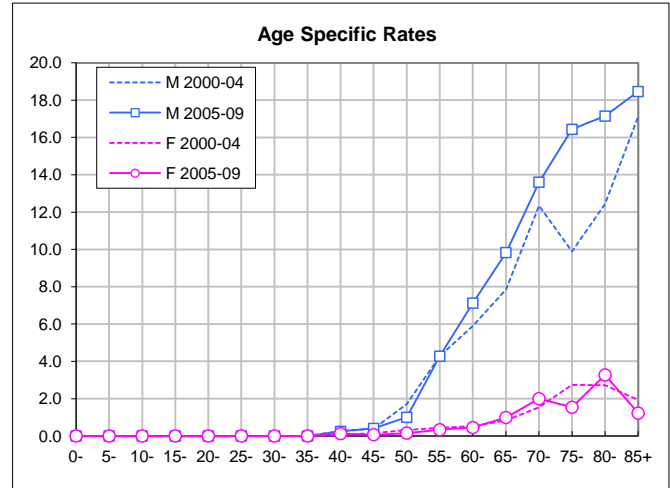

Number of deaths - three last periods

Gender	Period	Age group			Total	Yearly average
		0-49	50-69	70+		
Male	1985 - 1989	49	14	21	84	17
	1990 - 1994	41	33	26	100	20
	1995 - 1999	33	37	37	107	21
	2000 - 2004	27	34	26	87	17
	2005 - 2009	30	37	40	107	21
Female	1985 - 1989	28	16	25	69	14
	1990 - 1994	17	8	37	62	12
	1995 - 1999	27	17	40	84	17
	2000 - 2004	23	20	45	88	18
	2005 - 2009	20	13	34	67	13
Total	Total (3 last periods)	160	158	222	540	36

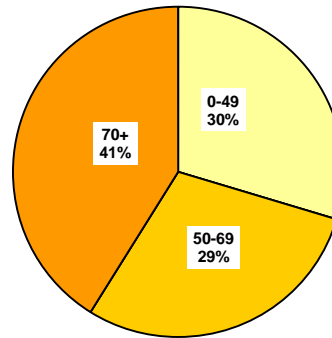

Crude rates by age-group & mean annual trends

*, **: Significant variations cf. Mantel-Haenszel test (95%, 99%)
Signification of mean annual trends not computed

Gender	Period	0-19	20-49	50-69	70+	Annual trend (3 last periods)
	1990 - 1994	0.29	0.36	0.98 **	1.96	1.96
	1995 - 1999	0.21	0.30	1.00	2.58	2.58
	2000 - 2004	0.19	0.24	0.85	1.64	1.64
	2005 - 2009	0.24	0.24	0.84	2.26	2.26
Female	1985 - 1989	0.41	0.16	0.45	1.21	1.21
	1990 - 1994	0.15	0.14	0.22	1.69	1.69
	1995 - 1999	0.25	0.22	0.44	1.71	1.71
	2000 - 2004	0.25	0.16	0.48	1.80	1.80
	2005 - 2009	0.20	0.15	0.29	1.27	1.27
Male	Annual trend		0.979	0.983	0.987	0.987
Female	Annual trend		0.962	0.960	0.971	0.971

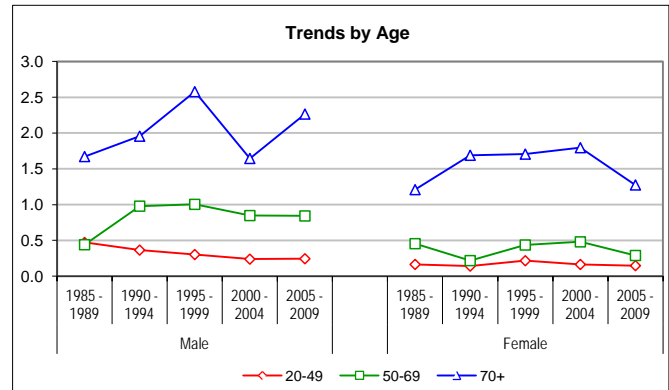

European standardized rate by period

Gender	Period	SA	CH	SL	C.I. 95% of CH	
					Male	1985 - 1989
	1990 - 1994	0.57	0.58	0.60	0.47	0.71
	1995 - 1999	0.59	0.60	0.61	0.49	0.72
	2000 - 2004	0.53	0.46	0.28	0.37	0.57
	2005 - 2009	0.46	0.50	0.59	0.41	0.60
Female	1985 - 1989	0.39	0.36	0.30	0.28	0.47
	1990 - 1994	0.28	0.25	0.17	0.19	0.33
	1995 - 1999	0.35	0.37	0.42	0.29	0.47
	2000 - 2004	0.35	0.34	0.32	0.27	0.43
	2005 - 2009	0.24	0.26	0.30	0.19	0.34
Male	Annual trend	0.975	0.982	0.996		
Female	Annual trend	0.962	0.964	0.968		

SA Alemannic Switzerland
CH Switzerland
SL Latin Switzerland

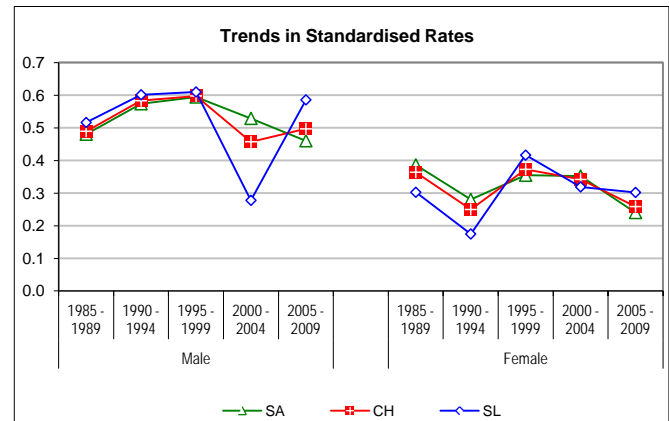

Age specific rates - last periods compared

Age	M		F	
	2000-04	2005-09	2000-04	2005-09
0-	0.0	0.0	0.0	0.0
5-	0.1	0.1	0.1	0.1
10-	0.5	0.1	0.5	0.3
15-	0.2	0.7	0.4	0.4
20-	0.3	0.5	0.3	0.3
25-	0.4	0.3	0.1	0.1
30-	0.4	0.2	0.2	0.2
35-	0.1	0.1	0.2	0.1
40-	0.1	0.2	0.1	0.1
45-	0.2	0.3	0.2	0.2
50-	0.4	0.4	0.3	0.2
55-	0.8	0.3	0.4	0.3
60-	1.2	1.3	0.4	0.4
65-	1.2	1.7	0.8	0.2
70-	1.8	1.5	0.5	0.5
75-	1.1	1.4	1.0	1.5
80-	1.7	4.4	1.6	1.2
85+	2.4	3.2	5.0	2.1
Crude rate	0.5	0.6	0.5	0.3

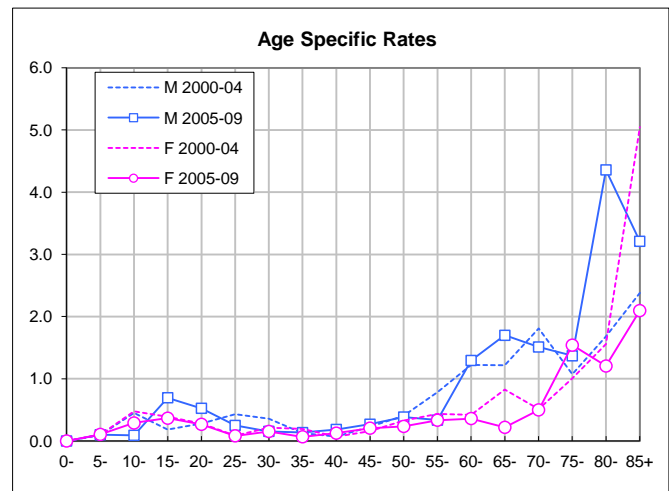

Number of deaths - three last periods

Gender	Period	Age group			Total	Yearly average
		0-49	50-69	70+		
Male	1985 - 1989	106	250	212	568	114
	1990 - 1994	119	217	317	653	131
	1995 - 1999	106	284	318	708	142
	2000 - 2004	82	274	334	690	138
	2005 - 2009	92	344	406	842	168
Female	1985 - 1989	89	179	249	517	103
	1990 - 1994	109	178	247	534	107
	1995 - 1999	88	159	263	510	102
	2000 - 2004	78	165	283	526	105
	2005 - 2009	82	170	355	607	121
Total	Total (3 last periods)	528	1'396	1'959	3'883	259

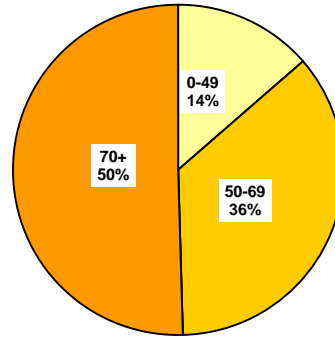

Crude rates by age-group & mean annual trends

*, **: Significant variations cf. Mantel-Haenszel test (95%, 99%)
Signification of mean annual trends not computed

Gender	Period	0-19	20-49	50-69	70+
Male	1985 - 1989	0.00	1.43	7.85	16.87
	1990 - 1994	0.02	1.48	6.43 *	23.85 **
	1995 - 1999	0.02	1.32	7.70 *	22.15
	2000 - 2004	0.00	1.03	6.82	21.13
	2005 - 2009	0.02	1.11	7.82	22.99
Female	1985 - 1989	0.03	1.20	5.08	12.04
	1990 - 1994	0.05	1.37	4.85	11.28
	1995 - 1999	0.05	1.09	4.07	11.21
	2000 - 2004	0.05	0.96	3.96	11.29
	2005 - 2009	0.00	1.01	3.78	13.31
Male	Annual trend		0.983	1.002	1.004
Female	Annual trend		0.992	0.993	1.017

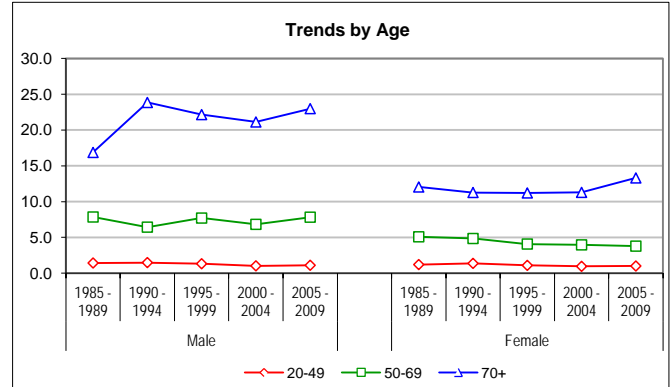

European standardized rate by period

Gender	Period	SA	CH	SL	C.I. 95% of CH	
Male	1985 - 1989	3.60	3.49	3.23	3.21	3.80
	1990 - 1994	3.78	3.72	3.56	3.44	4.02
	1995 - 1999	3.65	3.79	4.14	3.51	4.08
	2000 - 2004	3.43	3.36	3.21	3.12	3.63
	2005 - 2009	3.77	3.68	3.46	3.44	3.94
Female	1985 - 1989	2.53	2.45	2.27	2.23	2.68
	1990 - 1994	2.52	2.35	1.93	2.14	2.57
	1995 - 1999	2.09	2.06	1.99	1.87	2.26
	2000 - 2004	2.11	2.02	1.80	1.84	2.22
	2005 - 2009	2.16	2.06	1.82	1.89	2.25
Male	Annual trend	1.003	0.997	0.982		
Female	Annual trend	1.004	1.000	0.991		

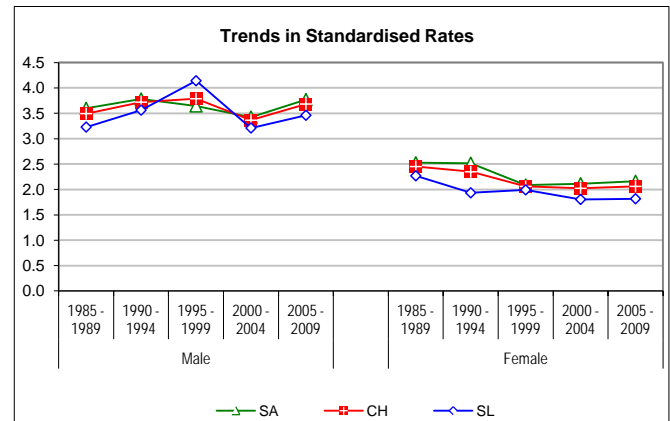

SA Alemannic Switzerland
CH Switzerland
SL Latin Switzerland

Age specific rates - last periods compared

Age	M		F	
	2000-04	2005-09	2000-04	2005-09
0-	0.0	0.0	0.0	0.0
5-	0.0	0.1	0.0	0.0
10-	0.0	0.0	0.0	0.0
15-	0.0	0.0	0.2	0.0
20-	0.2	0.0	0.4	0.4
25-	0.3	0.5	0.6	0.2
30-	0.6	0.5	0.5	0.5
35-	1.5	1.3	0.8	1.1
40-	1.9	1.3	1.3	0.9
45-	1.2	2.6	2.1	2.5
50-	3.9	4.1	2.5	3.1
55-	5.9	4.9	4.2	2.6
60-	7.8	10.7	4.7	5.1
65-	11.9	14.2	5.0	4.6
70-	15.0	14.2	10.3	9.0
75-	21.3	24.5	8.2	11.1
80-	22.5	27.3	11.3	13.9
85+	36.7	37.3	16.9	21.5
Crude rate	3.9	4.5	2.8	3.1

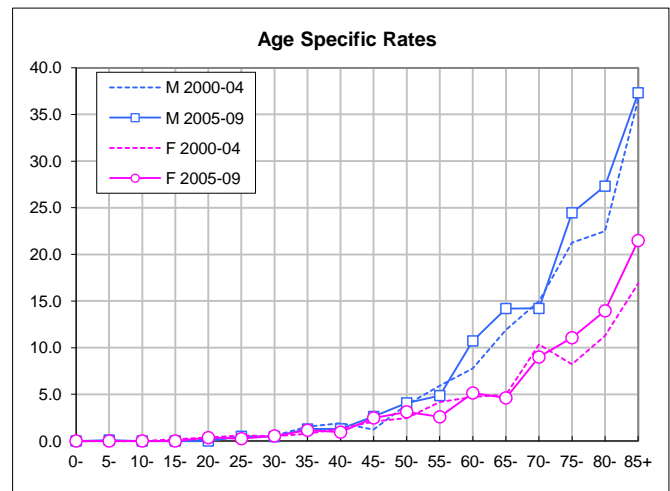

Number of deaths - three last periods

Gender	Period	Age group			Total	Yearly average
		0-49	50-69	70+		
Male	1985 - 1989	46	53	73	172	34
	1990 - 1994	37	61	61	159	32
	1995 - 1999	46	74	78	198	40
	2000 - 2004	48	81	110	239	48
	2005 - 2009	53	86	138	277	55
Female	1985 - 1989	33	51	89	173	35
	1990 - 1994	33	50	65	148	30
	1995 - 1999	40	70	132	242	48
	2000 - 2004	29	69	145	243	49
	2005 - 2009	42	61	127	230	46
Total	Total (3 last periods)	258	441	730	1'429	95

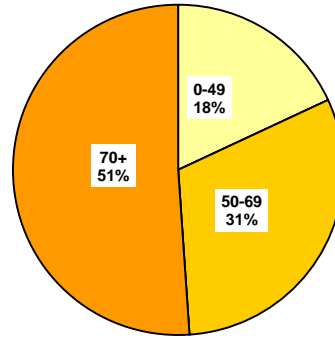

Crude rates by age-group & mean annual trends

*, **: Significant variations cf. Mantel-Haenszel test (95%, 99%)
Signification of mean annual trends not computed

Gender	Period	0-19	20-49	50-69	70+
Male	1985 - 1989	0.24	0.48	1.66	5.81
	1990 - 1994	0.07	0.43	1.81	4.59
	1995 - 1999	0.16	0.49	2.01	5.43
	2000 - 2004	0.28	0.45	2.02	6.96
	2005 - 2009	0.21	0.54	1.96	7.81
Female	1985 - 1989	0.26	0.31	1.45	4.30
	1990 - 1994	0.15	0.35	1.36	2.97 *
	1995 - 1999	0.10	0.46	1.79	5.63 **
	2000 - 2004	0.05	0.34	1.65	5.78
	2005 - 2009	0.28	0.38	1.36	4.76
Male	Annual trend		1.009	0.997	1.037
Female	Annual trend (3 last periods)		0.982	0.972	0.983

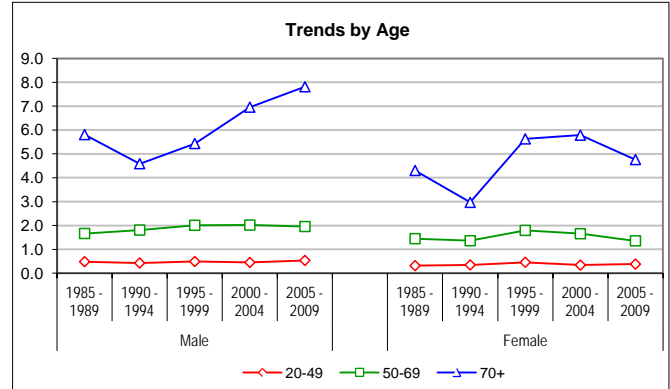

European standardized rate by period

Gender	Period	SA	CH	SL	C.I. 95% of CH	
Male	1985 - 1989	1.20	1.05	0.67	0.90	1.22
	1990 - 1994	1.00	0.92	0.73	0.78	1.08
	1995 - 1999	1.19	1.07	0.76	0.92	1.23
	2000 - 2004	1.22	1.19	1.12	1.04	1.35
	2005 - 2009	1.27	1.23	1.13	1.08	1.38
Female	1985 - 1989	0.81	0.81	0.81	0.69	0.95
	1990 - 1994	0.73	0.68	0.58	0.57	0.81
	1995 - 1999	1.01	0.97	0.86	0.84	1.11
	2000 - 2004	0.91	0.89	0.83	0.77	1.02
	2005 - 2009	0.89	0.83	0.67	0.71	0.95
Male	Annual trend	1.006	1.014	1.040		
Female	Annual trend (3 last periods)	0.987	0.984	0.975		

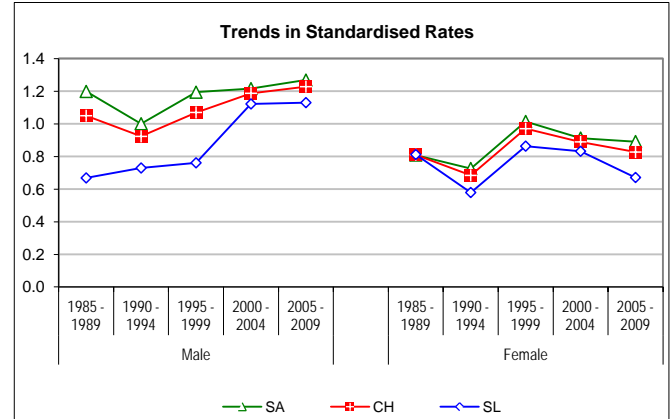

SA Alemannic Switzerland
CH Switzerland
SL Latin Switzerland

Age specific rates - last periods compared

Age	M		F	
	2000-04	2005-09	2000-04	2005-09
0-	0.3	0.2	0.1	0.1
5-	0.2	0.2	0.0	0.2
10-	0.3	0.3	0.0	0.2
15-	0.4	0.2	0.1	0.5
20-	0.5	0.3	0.2	0.3
25-	0.3	0.3	0.2	0.2
30-	0.4	0.3	0.1	0.1
35-	0.5	0.5	0.5	0.5
40-	0.3	0.4	0.5	0.6
45-	0.7	1.3	0.6	0.6
50-	1.2	1.1	0.9	0.9
55-	1.4	1.4	1.3	1.3
60-	2.0	2.4	2.1	1.4
65-	4.3	3.5	2.7	2.1
70-	5.1	3.6	3.6	3.6
75-	5.6	7.2	6.9	3.8
80-	10.4	9.3	6.6	5.5
85+	10.5	18.1	6.8	6.8
Crude rate	1.3	1.5	1.3	1.2

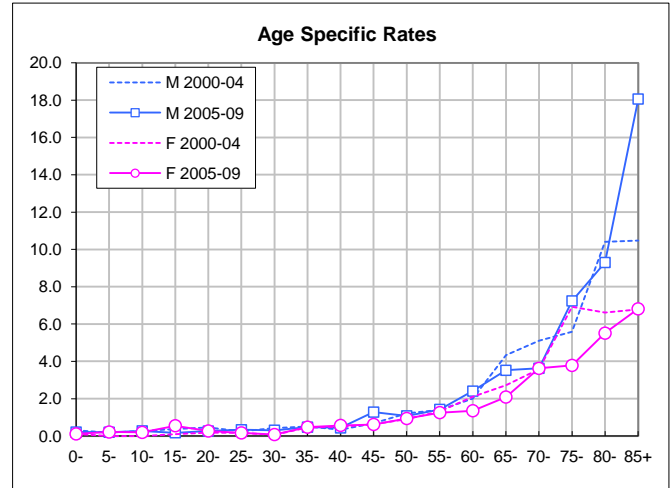

Number of deaths - three last periods

Gender	Period	Age group			Total	Yearly average
		0-49	50-69	70+		
Male	1985 - 1989	2	12	35	49	10
	1990 - 1994	5	21	31	57	11
	1995 - 1999	0	22	43	65	13
	2000 - 2004	1	18	21	40	8
	2005 - 2009	0	16	26	42	8
Female	1985 - 1989	849	2'871	4'335	8'055	1'611
	1990 - 1994	872	2'868	4'582	8'322	1'664
	1995 - 1999	775	2'542	3'670	6'987	1'397
	2000 - 2004	663	2'504	3'609	6'776	1'355
	2005 - 2009	604	2'418	3'692	6'714	1'343
Total	Total (3 last periods)	2'043	7'520	11'061	20'624	1'375

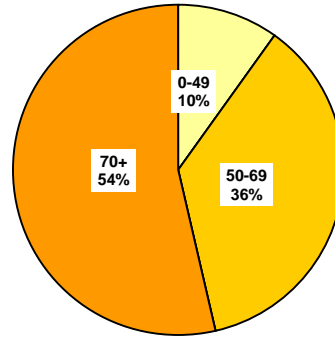

Crude rates by age-group & mean annual trends

*, **: Significant variations cf. Mantel-Haenszel test (95%, 99%)
Signification of mean annual trends not computed

Gender	Period	0-19	20-49	50-69	70+	C.I. 95% of CH	
						Lower	Upper
Male	1985 - 1989	0.00	0.03	0.38	2.78	0.21	0.38
	1990 - 1994	0.00	0.06	0.62	2.33	0.24	0.42
	1995 - 1999	0.00	0.00 *	0.60	3.00	0.25	0.42
	2000 - 2004	0.00	0.01	0.45	1.33 **	0.14	0.27
	2005 - 2009	0.00	0.00	0.36	1.47	0.13	0.24
Female	1985 - 1989	0.00	11.63	81.54	209.69	35.68	37.38
	1990 - 1994	0.00	11.18	78.07	209.16	34.12	35.73
	1995 - 1999	0.00	9.84 **	65.12 **	156.46 **	27.69	29.11
	2000 - 2004	0.00	8.35 **	60.05 **	143.97 **	24.98	26.29
	2005 - 2009	0.00	7.41 **	53.78 **	138.41 *	22.72	23.91
Male	Annual trend		1.000	0.952	0.931		
Female	Annual trend (3 last periods)		0.972	0.981	0.988		

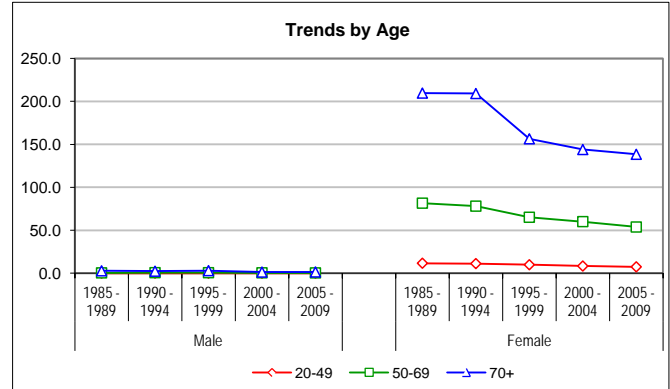

European standardized rate by period

Gender	Period	SA	CH	SL	C.I. 95% of CH	
					Lower	Upper
Male	1985 - 1989	0.28	0.29	0.31	0.21	0.38
	1990 - 1994	0.27	0.32	0.47	0.24	0.42
	1995 - 1999	0.19	0.33	0.68	0.25	0.42
	2000 - 2004	0.16	0.20	0.29	0.14	0.27
	2005 - 2009	0.17	0.18	0.21	0.13	0.24
Female	1985 - 1989	37.32	36.52	34.54	35.68	37.38
	1990 - 1994	35.40	34.92	33.75	34.12	35.73
	1995 - 1999	28.81	28.39	27.39	27.69	29.11
	2000 - 2004	26.44	25.63	23.66	24.98	26.29
	2005 - 2009	24.11	23.31	21.38	22.72	23.91
Male	Annual trend	0.987	0.940	0.888		
Female	Annual trend (3 last periods)	0.982	0.980	0.976		

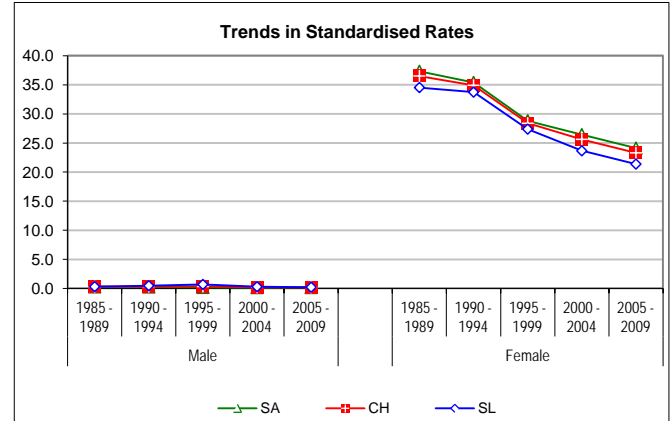

SA Alemannic Switzerland
CH Switzerland
SL Latin Switzerland

Age specific rates - last periods compared

Age	M		F	
	2000-04	2005-09	2000-04	2005-09
0-	0.0	0.0	0.0	0.0
5-	0.0	0.0	0.0	0.0
10-	0.0	0.0	0.0	0.0
15-	0.0	0.0	0.0	0.0
20-	0.0	0.0	0.0	0.0
25-	0.0	0.0	0.4	0.2
30-	0.0	0.0	3.0	2.5
35-	0.0	0.0	6.6	5.3
40-	0.1	0.0	13.4	12.1
45-	0.0	0.0	24.8	20.5
50-	0.2	0.2	34.4	30.6
55-	0.3	0.2	59.1	43.8
60-	0.4	0.6	73.3	65.8
65-	0.9	0.5	83.6	84.7
70-	1.2	0.6	102.7	106.7
75-	0.6	2.2	117.0	116.3
80-	1.7	1.2	158.8	146.5
85+	2.9	2.8	228.2	202.1
Crude rate	0.2	0.2	36.4	34.8

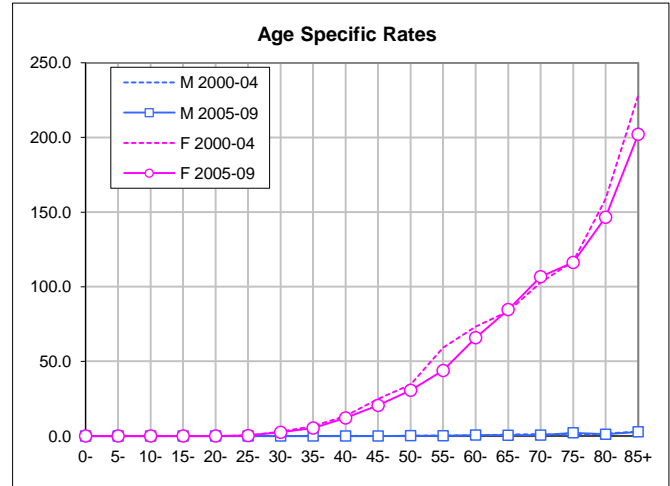

Number of deaths - three last periods

Gender	Period	Age group			Total	Yearly average
		0-49	50-69	70+		
Male	1985 - 1989					
	1990 - 1994					
	1995 - 1999					
	2000 - 2004					
	2005 - 2009					
Female	1985 - 1989	163	324	404	891	178
	1990 - 1994	128	270	371	769	154
	1995 - 1999	118	168	225	511	102
	2000 - 2004	62	146	235	443	89
	2005 - 2009	66	157	204	427	85
Total	Total (3 last periods)	246	471	664	1'381	92

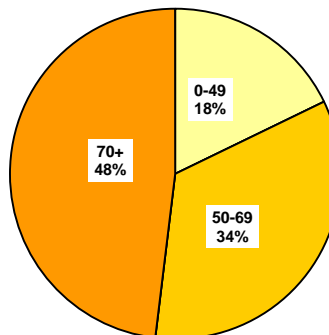

Crude rates by age-group & mean annual trends

*, **: Significant variations cf. Mantel-Haenszel test (95%, 99%)
Signification of mean annual trends not computed

Gender	Period	0-19	20-49	50-69	70+	Annual trend (3 last periods)	
						SA	CH
Male	1985 - 1989						
	1990 - 1994						
	1995 - 1999						
	2000 - 2004						
	2005 - 2009						
Female	1985 - 1989	0.00	2.23	9.20	19.54		
	1990 - 1994	0.03	1.63 **	7.35 **	16.94 *		
	1995 - 1999	0.00	1.50	4.30 **	9.59 **		
	2000 - 2004	0.00	0.78 **	3.50	9.37		
	2005 - 2009	0.00	0.81	3.49	7.65 *		
Male	Annual trend		0.940	0.979	0.978		
Female	Annual trend						

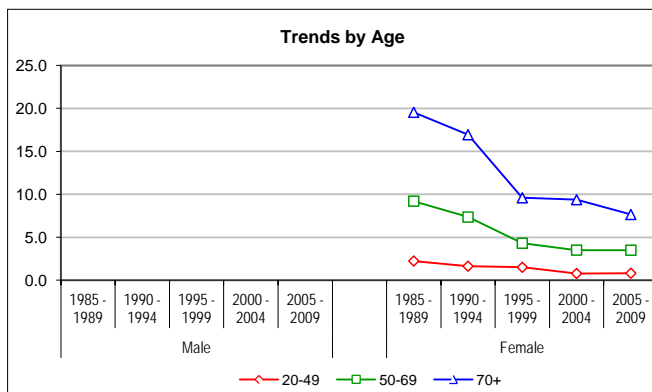

European standardized rate by period

Gender	Period	SA	CH	SL	C.I. 95% of CH	
					SA	CH
Male	1985 - 1989					
	1990 - 1994					
	1995 - 1999					
	2000 - 2004					
	2005 - 2009					
Female	1985 - 1989	4.28	4.27	4.26	3.98	4.57
	1990 - 1994	3.71	3.40	2.65	3.15	3.66
	1995 - 1999	2.43	2.19	1.60	2.00	2.40
	2000 - 2004	1.73	1.66	1.49	1.50	1.83
	2005 - 2009	1.67	1.56	1.31	1.41	1.72
Male	Annual trend					
Female	Annual trend (3 last periods)	0.963	0.967	0.980		

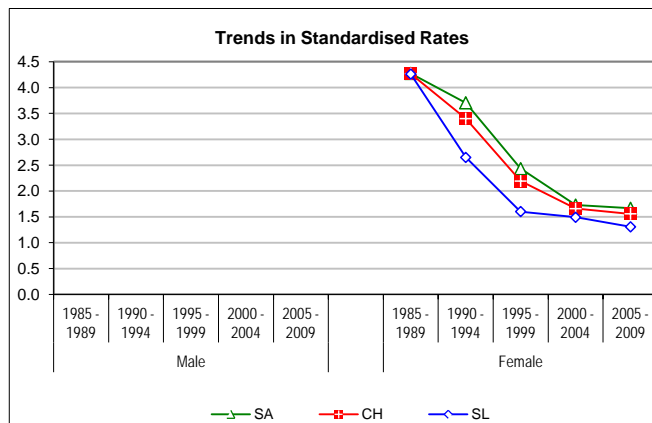

SA Alemannic Switzerland
CH Switzerland
SL Latin Switzerland

Age specific rates - last periods compared

Age	2000-04	2005-09	F	
			2000-04	2005-09
0-			0.0	0.0
5-			0.0	0.0
10-			0.0	0.0
15-			0.0	0.0
20-			0.0	0.0
25-			0.1	0.2
30-			0.4	0.2
35-			1.0	0.6
40-			1.2	1.4
45-			1.7	2.1
50-			2.4	2.2
55-			3.1	3.7
60-			4.1	3.6
65-			5.0	4.9
70-			6.5	5.2
75-			5.9	7.6
80-			11.9	9.0
85+			15.9	9.8
Crude rate			2.4	2.2

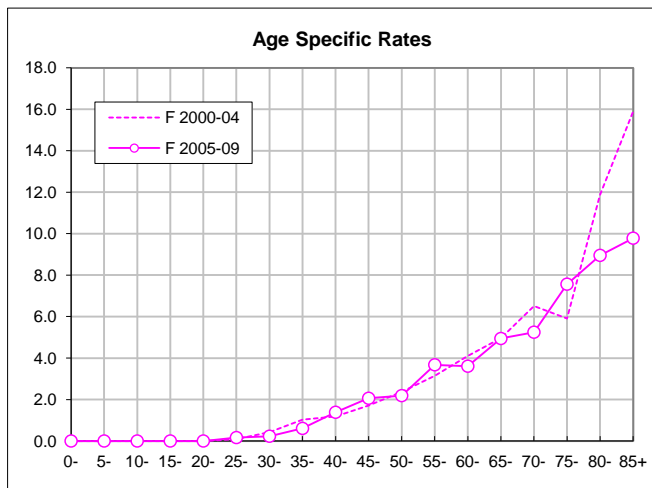

Number of deaths - three last periods

Gender	Period	Age group			Total	Yearly average
		0-49	50-69	70+		
Male	1985 - 1989					
	1990 - 1994					
	1995 - 1999					
	2000 - 2004					
	2005 - 2009					
Female	1985 - 1989	27	377	977	1'381	276
	1990 - 1994	27	347	978	1'352	270
	1995 - 1999	28	274	732	1'034	207
	2000 - 2004	32	272	716	1'020	204
	2005 - 2009	21	288	716	1'025	205
Total	Total (3 last periods)	81	834	2'164	3'079	205

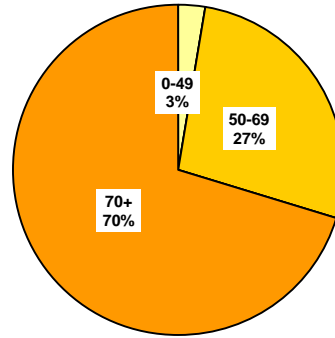

Crude rates by age-group & mean annual trends

*, **: Significant variations cf. Mantel-Haenszel test (95%, 99%)
Signification of mean annual trends not computed

Gender	Period	Age group			
		0-19	20-49	50-69	70+
Male	1985 - 1989				
	1990 - 1994				
	1995 - 1999				
	2000 - 2004				
	2005 - 2009				
Female	1985 - 1989	0.00	0.37	10.71	47.26
	1990 - 1994	0.00	0.35	9.45	44.64
	1995 - 1999	0.00	0.36	7.02 **	31.21 **
	2000 - 2004	0.00	0.40	6.52	28.56
	2005 - 2009	0.00	0.26	6.41	26.84
Male	Annual trend		0.968	0.991	0.985
Female	Annual trend (3 last periods)				

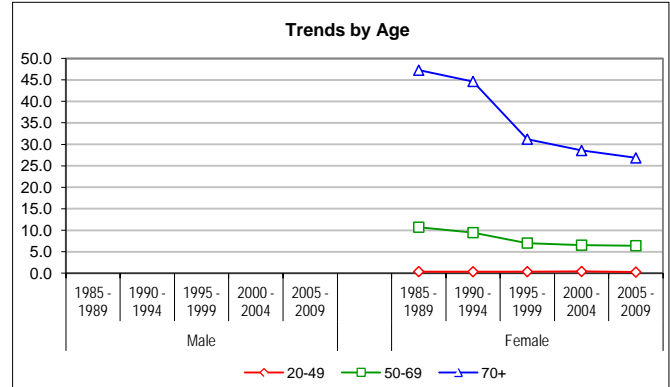

European standardized rate by period

Gender	Period	SA	CH	SL	C.I. 95% of CH	
					Lower	Upper
Male	1985 - 1989					
	1990 - 1994					
	1995 - 1999					
	2000 - 2004					
	2005 - 2009					
Female	1985 - 1989	5.57	5.45	5.16	5.15	5.77
	1990 - 1994	5.11	4.95	4.56	4.68	5.24
	1995 - 1999	3.75	3.62	3.31	3.39	3.87
	2000 - 2004	3.36	3.37	3.38	3.15	3.60
	2005 - 2009	3.21	3.15	3.00	2.94	3.36
Male	Annual trend					
Female	Annual trend (3 last periods)	0.985	0.986	0.990		

SA Alemannic Switzerland
CH Switzerland
SL Latin Switzerland

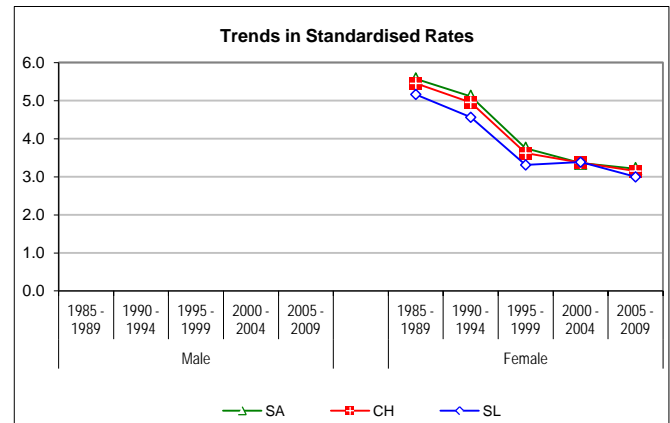

Age specific rates - last periods compared

Age	2000-04		2005-09	
	Rate	F	Rate	F
0-	0.0	0.0	0.0	0.0
5-	0.0	0.0	0.0	0.0
10-	0.0	0.0	0.0	0.0
15-	0.0	0.0	0.0	0.0
20-	0.0	0.0	0.0	0.0
25-	0.0	0.0	0.0	0.0
30-	0.1	0.0	0.1	0.0
35-	0.4	0.3	0.4	0.3
40-	0.4	0.2	0.4	0.2
45-	1.5	0.9	1.5	0.9
50-	2.5	2.4	2.5	2.4
55-	4.6	4.5	4.6	4.5
60-	8.2	7.2	8.2	7.2
65-	13.0	13.5	13.0	13.5
70-	18.0	16.5	18.0	16.5
75-	24.8	26.2	24.8	26.2
80-	34.4	28.2	34.4	28.2
85+	43.9	40.7	43.9	40.7
Crude rate		5.5		5.3

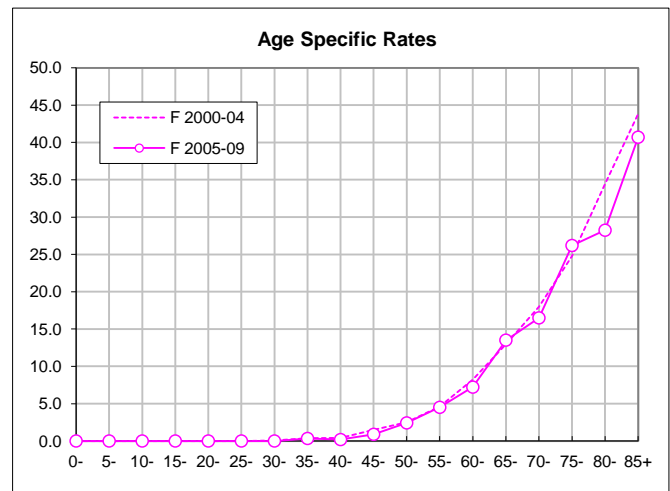

Number of deaths - three last periods

Gender	Period	Age group			Total	Yearly average
		0-49	50-69	70+		
Male	1985 - 1989					
	1990 - 1994					
	1995 - 1999					
	2000 - 2004					
	2005 - 2009					
Female	1985 - 1989	158	867	1'183	2'208	442
	1990 - 1994	125	847	1'292	2'264	453
	1995 - 1999	135	740	1'096	1'971	394
	2000 - 2004	117	727	1'290	2'134	427
	2005 - 2009	103	782	1'253	2'138	428
Total	Total (3 last periods)	355	2'249	3'639	6'243	416

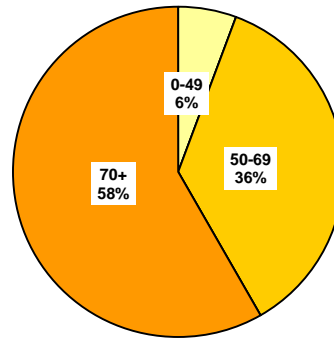

Crude rates by age-group & mean annual trends

*, **: Significant variations cf. Mantel-Haenszel test (95%, 99%)
Signification of mean annual trends not computed

Gender	Period	0-19	20-49	50-69	70+	Annual trend (3 last periods)	
						0.970	0.991
Male	1985 - 1989						
	1990 - 1994						
	1995 - 1999						
	2000 - 2004						
	2005 - 2009						
Female	1985 - 1989	0.05	2.14	24.62	57.22		
	1990 - 1994	0.03	1.59 **	23.06	58.98		
	1995 - 1999	0.00	1.71	18.96 **	46.72 **		
	2000 - 2004	0.02	1.46	17.43	51.46 *		
	2005 - 2009	0.00	1.26	17.39	46.97 *		

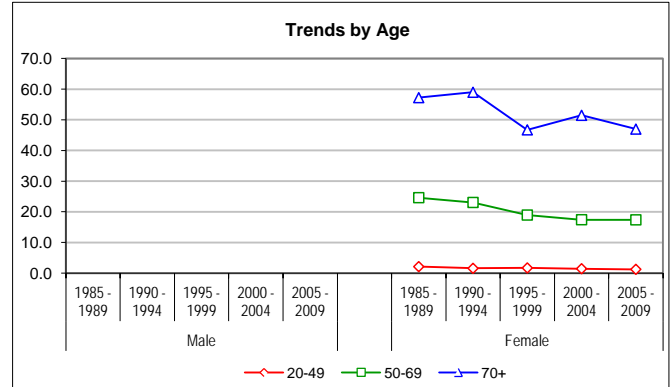

European standardized rate by period

Gender	Period	SA	CH	SL	C.I. 95% of CH	
					9.64	10.54
Male	1985 - 1989					
	1990 - 1994					
	1995 - 1999					
	2000 - 2004					
	2005 - 2009					
Female	1985 - 1989	10.13	10.08	9.98	9.64	10.54
	1990 - 1994	9.63	9.52	9.25	9.11	9.95
	1995 - 1999	7.87	7.92	8.05	7.55	8.30
	2000 - 2004	7.65	7.78	8.10	7.43	8.14
	2005 - 2009	7.21	7.34	7.65	7.01	7.68
Male	Annual trend					
Female	Annual trend (3 last periods)	0.991	0.992	0.995		

SA Alemannic Switzerland
CH Switzerland
SL Latin Switzerland

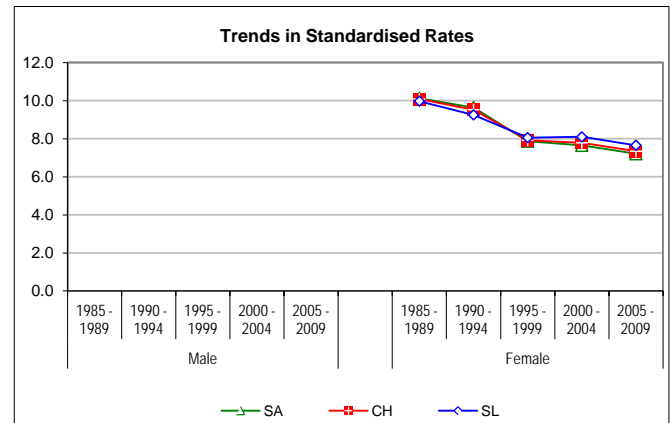

Age specific rates - last periods compared

Age	2000-04	2005-09	F	
			2000-04	2005-09
0-			0.0	0.0
5-			0.0	0.0
10-			0.0	0.0
15-			0.1	0.0
20-			0.4	0.1
25-			0.3	0.2
30-			0.5	0.5
35-			0.6	0.8
40-			1.5	1.9
45-			5.6	3.6
50-			7.4	6.9
55-			14.4	13.2
60-			21.2	25.3
65-			31.8	28.0
70-			42.0	41.9
75-			49.4	45.1
80-			59.9	54.1
85+			60.2	49.3
Crude rate			11.5	11.1

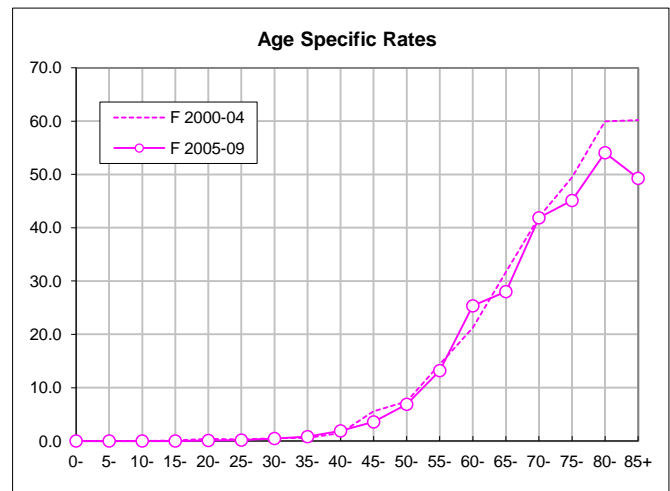

Number of deaths - three last periods

Gender	Period	Age group			Total	Yearly average
		0-49	50-69	70+		
Male	1985 - 1989	11	989	5'608	6'608	1'322
	1990 - 1994	11	1'004	6'387	7'402	1'480
	1995 - 1999	11	900	5'577	6'488	1'298
	2000 - 2004	4	879	5'628	6'511	1'302
	2005 - 2009	10	774	5'609	6'393	1'279
Female	1985 - 1989					
	1990 - 1994					
	1995 - 1999					
	2000 - 2004					
	2005 - 2009					
Total	Total (3 last periods)	25	2'553	16'814	19'392	1'293

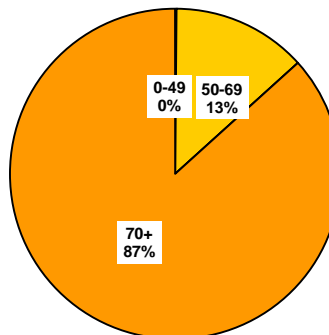

Crude rates by age-group & mean annual trends

*, **: Significant variations cf. Mantel-Haenszel test (95%, 99%)
Signification of mean annual trends not computed

Gender	Period	0-19	20-49	50-69	70+
Male	1985 - 1989	0.00	0.15	31.06	446.21
	1990 - 1994	0.00	0.14	29.77	480.46
	1995 - 1999	0.00	0.14	24.41 **	388.53 **
	2000 - 2004	0.00	0.05	21.89 *	355.99 **
	2005 - 2009	0.02	0.11	17.61 **	317.59 **
Female	1985 - 1989				
	1990 - 1994				**
	1995 - 1999				**
	2000 - 2004				**
	2005 - 2009				**
Male	Annual trend (3 last periods)		0.977	0.968	0.980

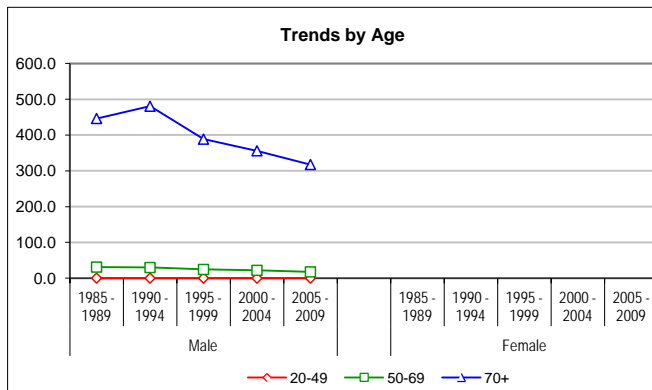

European standardized rate by period

Gender	Period	SA	CH	SL	C.I. 95% of CH	
Male	1985 - 1989	40.56	39.14	35.55	38.18	40.12
	1990 - 1994	41.60	39.89	35.63	38.97	40.82
	1995 - 1999	33.71	32.15	28.27	31.36	32.95
	2000 - 2004	29.68	29.02	27.38	28.32	29.75
	2005 - 2009	24.94	24.84	24.59	24.23	25.47
Female	1985 - 1989					
	1990 - 1994					
	1995 - 1999					
	2000 - 2004					
	2005 - 2009					
Male	Annual trend (3 last periods)	0.970	0.975	0.986		

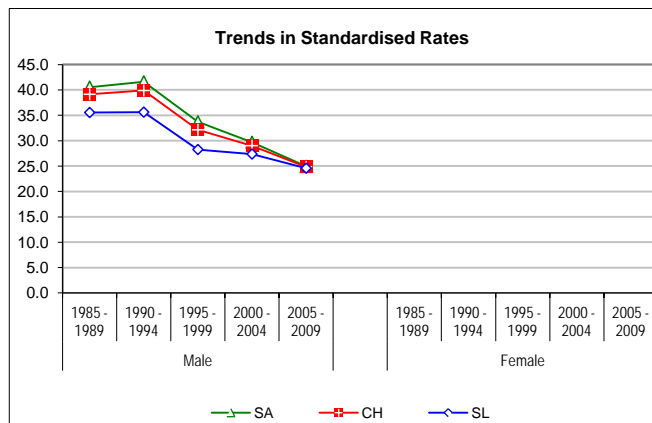

Age specific rates - last periods compared

Age	M		2000-04	2005-09
	2000-04	2005-09		
0-	0.0	0.0		
5-	0.0	0.0		
10-	0.0	0.0		
15-	0.0	0.1		
20-	0.0	0.0		
25-	0.0	0.0		
30-	0.0	0.0		
35-	0.0	0.0		
40-	0.1	0.2		
45-	0.2	0.4		
50-	2.5	2.2		
55-	9.3	8.0		
60-	29.2	20.1		
65-	64.7	52.5		
70-	143.7	109.7		
75-	271.6	243.2		
80-	512.7	448.3		
85+	934.9	841.6		
Crude rate	36.6	34.4		

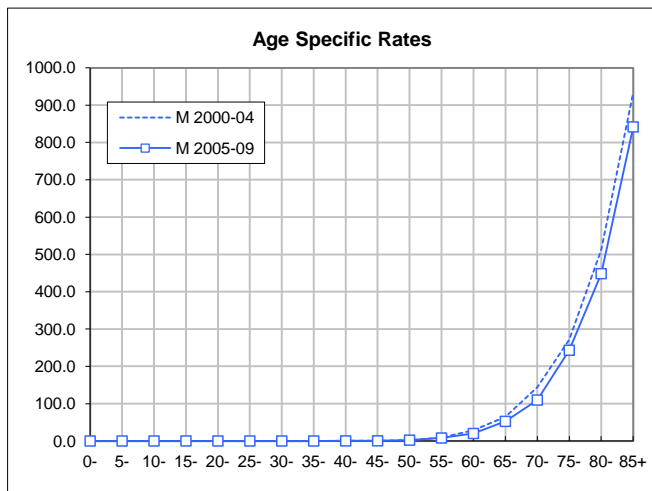

Number of deaths - three last periods

Gender	Period	Age group			Total	Yearly average
		0-49	50-69	70+		
Male	1985 - 1989	94	24	21	139	28
	1990 - 1994	83	14	20	117	23
	1995 - 1999	58	11	11	80	16
	2000 - 2004	46	20	12	78	16
	2005 - 2009	25	22	14	61	12
Female	1985 - 1989					
	1990 - 1994					
	1995 - 1999					
	2000 - 2004					
	2005 - 2009					
Total	Total (3 last periods)	129	53	37	219	15

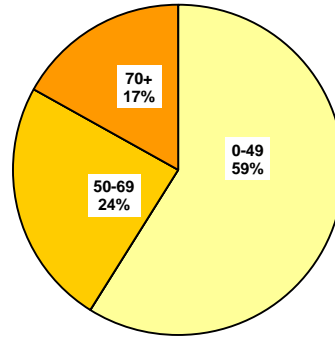

Crude rates by age-group & mean annual trends

*, **: Significant variations cf. Mantel-Haenszel test (95%, 99%)
Signification of mean annual trends not computed

Gender	Period	0-19	20-49	50-69	70+
Male	1985 - 1989	0.15	1.18	0.75	1.67
	1990 - 1994	0.12	0.98	0.42	1.50
	1995 - 1999	0.00	0.73	0.30	0.77
	2000 - 2004	0.07	0.54	0.50	0.76
	2005 - 2009	0.02	0.29 *	0.50	0.79
Female	1985 - 1989				
	1990 - 1994				
	1995 - 1999				
	2000 - 2004				
	2005 - 2009				
Male	Annual trend		0.913	1.053	1.003
Female	Annual trend (3 last periods)				

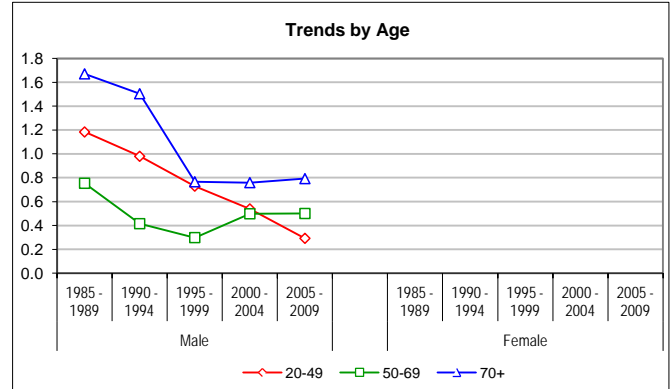

European standardized rate by period

Gender	Period	SA	CH	SL	C.I. 95% of CH	
Male	1985 - 1989	0.84	0.83	0.79	0.70	0.98
	1990 - 1994	0.65	0.64	0.62	0.53	0.77
	1995 - 1999	0.48	0.42	0.27	0.33	0.52
	2000 - 2004	0.42	0.41	0.36	0.32	0.51
	2005 - 2009	0.29	0.29	0.29	0.22	0.37
Female	1985 - 1989					
	1990 - 1994					
	1995 - 1999					
	2000 - 2004					
	2005 - 2009					
Male	Annual trend	0.950	0.964	1.011		
Female	Annual trend (3 last periods)					

SA Alemannic Switzerland
CH Switzerland
SL Latin Switzerland

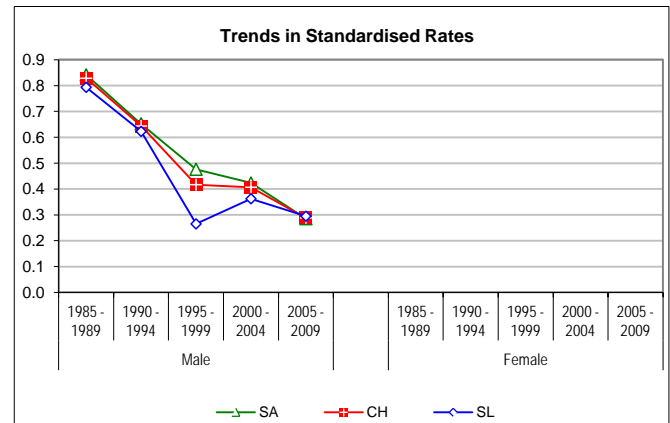

Age specific rates - last periods compared

Age	M		2000-04	2005-09
	2000-04	2005-09		
0-	0.0	0.0		
5-	0.0	0.0		
10-	0.0	0.0		
15-	0.3	0.1		
20-	0.7	0.1		
25-	0.3	0.2		
30-	0.4	0.4		
35-	0.8	0.3		
40-	0.4	0.2		
45-	0.6	0.5		
50-	0.5	0.5		
55-	0.7	0.9		
60-	0.4	0.4		
65-	0.3	0.1		
70-	1.2	0.5		
75-	0.2	0.6		
80-	0.7	1.5		
85+	1.0	1.2		
Crude rate	0.4	0.3		

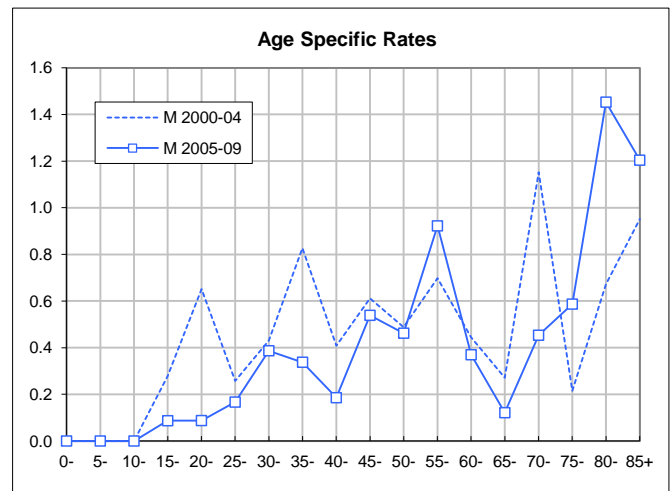

Number of deaths - three last periods

Gender	Period	Age group			Total	Yearly average
		0-49	50-69	70+		
Male	1985 - 1989	58	501	578	1'137	227
	1990 - 1994	51	413	591	1'055	211
	1995 - 1999	42	411	499	952	190
	2000 - 2004	50	365	539	954	191
	2005 - 2009	45	322	568	935	187
Female	1985 - 1989	36	241	443	720	144
	1990 - 1994	37	209	408	654	131
	1995 - 1999	21	184	441	646	129
	2000 - 2004	20	149	404	573	115
	2005 - 2009	21	132	434	587	117
Total	Total (3 last periods)	199	1'563	2'885	4'647	310

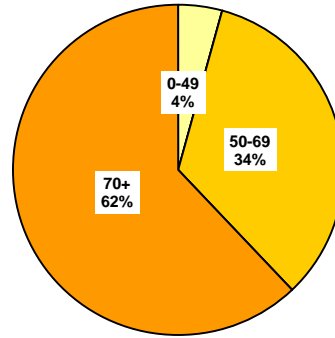

Crude rates by age-group & mean annual trends

*, **: Significant variations cf. Mantel-Haenszel test (95%, 99%)
Signification of mean annual trends not computed

Gender	Period	0-19	20-49	50-69	70+
Male	1985 - 1989	0.12	0.71	15.73	45.99
	1990 - 1994	0.07	0.60	12.25 **	44.46
	1995 - 1999	0.05	0.50	11.15	34.76 **
	2000 - 2004	0.12	0.56	9.09 **	34.09
	2005 - 2009	0.07	0.51	7.32 **	32.16
Female	1985 - 1989	0.15	0.41	6.84	21.43
	1990 - 1994	0.18	0.38	5.69 *	18.62 *
	1995 - 1999	0.10	0.22 *	4.71	18.80
	2000 - 2004	0.10	0.20	3.57 *	16.12 *
	2005 - 2009	0.00	0.26	2.94	16.27
Male	Annual trend		1.002	0.959	0.992
Female	Annual trend (3 last periods)		1.018	0.954	0.986

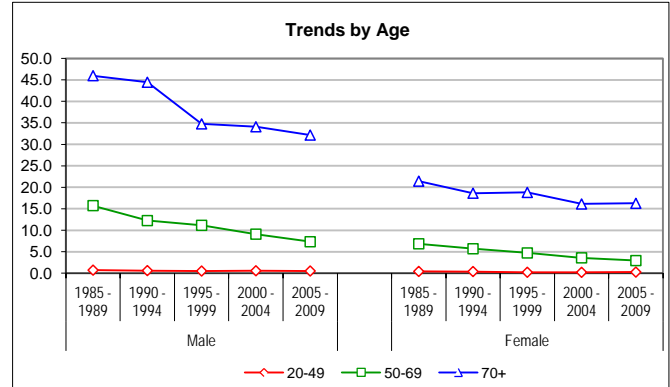

European standardized rate by period

Gender	Period	SA	CH	SL	C.I. 95% of CH	
Male	1985 - 1989	7.37	6.93	5.84	6.53	7.36
	1990 - 1994	6.38	6.02	5.11	5.66	6.40
	1995 - 1999	5.27	5.09	4.62	4.77	5.42
	2000 - 2004	4.50	4.61	4.89	4.32	4.92
	2005 - 2009	3.85	3.98	4.31	3.73	4.25
Female	1985 - 1989	3.16	3.08	2.87	2.84	3.32
	1990 - 1994	2.72	2.65	2.50	2.44	2.88
	1995 - 1999	2.45	2.35	2.12	2.16	2.55
	2000 - 2004	2.08	1.94	1.61	1.78	2.12
	2005 - 2009	1.73	1.76	1.83	1.61	1.92
Male	Annual trend	0.969	0.976	0.993		
Female	Annual trend (3 last periods)	0.966	0.971	0.985		

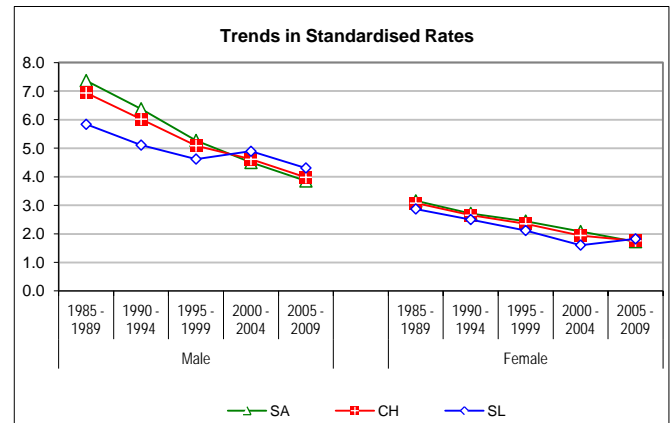

SA Alemannic Switzerland
CH Switzerland
SL Latin Switzerland

Age specific rates - last periods compared

Age	M		F	
	2000-04	2005-09	2000-04	2005-09
0-	0.3	0.1	0.1	0.0
5-	0.2	0.2	0.0	0.0
10-	0.0	0.0	0.1	0.0
15-	0.0	0.0	0.2	0.0
20-	0.0	0.0	0.1	0.0
25-	0.2	0.1	0.0	0.1
30-	0.1	0.1	0.1	0.0
35-	0.3	0.3	0.1	0.1
40-	1.0	0.7	0.1	0.3
45-	1.7	1.6	0.8	0.9
50-	3.5	3.6	1.1	1.1
55-	6.8	4.9	2.1	2.3
60-	11.7	9.5	4.8	3.1
65-	18.8	13.8	7.8	6.2
70-	28.5	22.2	12.4	11.5
75-	34.2	30.9	16.7	13.6
80-	39.6	39.8	15.2	18.1
85+	42.4	50.6	21.9	24.5
Crude rate	5.4	5.0	3.1	3.0

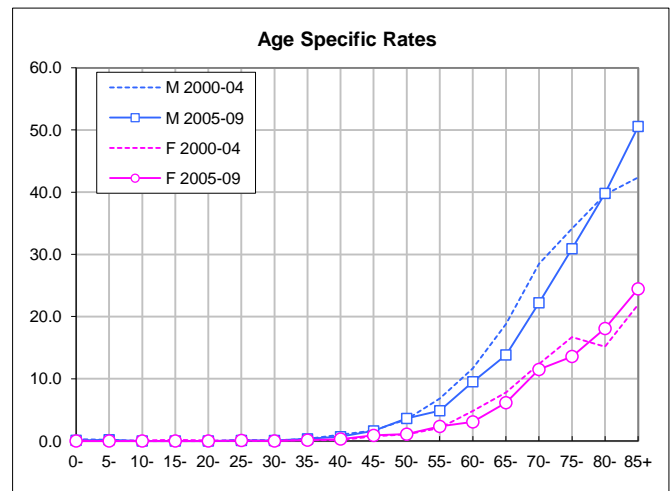

Number of deaths - three last periods

Gender	Period	Age group			Total	Yearly average
		0-49	50-69	70+		
Male	1985 - 1989	27	493	1'288	1'808	362
	1990 - 1994	41	491	1'418	1'950	390
	1995 - 1999	18	389	1'137	1'544	309
	2000 - 2004	20	355	1'120	1'495	299
	2005 - 2009	24	375	1'194	1'593	319
Female	1985 - 1989	8	125	567	700	140
	1990 - 1994	12	151	625	788	158
	1995 - 1999	9	122	595	726	145
	2000 - 2004	14	121	620	755	151
	2005 - 2009	11	119	600	730	146
Total	Total (3 last periods)	96	1'481	5'266	6'843	456

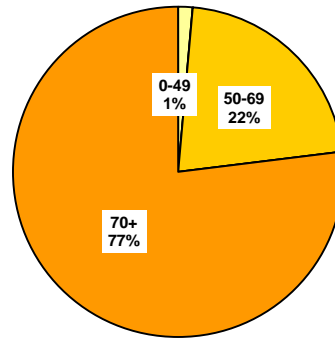

Crude rates by age-group & mean annual trends

*, **: Significant variations cf. Mantel-Haenszel test (95%, 99%)
Signification of mean annual trends not computed

Gender	Period	0-19	20-49	50-69	70+
Male	1985 - 1989	0.00	0.36	15.48	102.48
	1990 - 1994	0.00	0.52	14.56	106.67
	1995 - 1999	0.02	0.21 **	10.55 **	79.21 **
	2000 - 2004	0.02	0.24	8.84 *	70.84 **
	2005 - 2009	0.02	0.28	8.53	67.61
Female	1985 - 1989	0.00	0.11	3.55	27.43
	1990 - 1994	0.00	0.15	4.11	28.53
	1995 - 1999	0.00	0.11	3.13 *	25.37 *
	2000 - 2004	0.00	0.18	2.90	24.73
	2005 - 2009	0.00	0.13	2.65	22.49 *
Male	Annual trend		1.027	0.979	0.984
Female	Annual trend		1.017	0.984	0.988

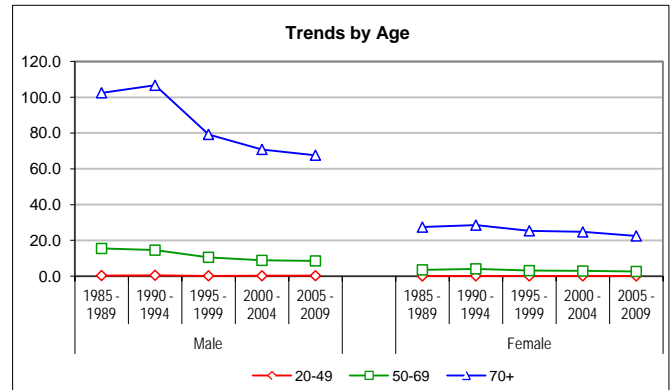

European standardized rate by period

Gender	Period	SA	CH	SL	C.I. 95% of CH	
Male	1985 - 1989	10.25	10.79	12.18	10.29	11.31
	1990 - 1994	10.19	10.75	12.15	10.27	11.24
	1995 - 1999	7.68	7.93	8.56	7.54	8.34
	2000 - 2004	6.67	6.89	7.44	6.54	7.26
	2005 - 2009	5.91	6.43	7.74	6.12	6.76
Female	1985 - 1989	2.49	2.52	2.61	2.33	2.73
	1990 - 1994	2.73	2.63	2.39	2.44	2.84
	1995 - 1999	2.23	2.23	2.24	2.06	2.42
	2000 - 2004	2.23	2.20	2.13	2.04	2.38
	2005 - 2009	2.01	1.94	1.79	1.79	2.10
Male	Annual trend	0.974	0.979	0.990		
Female	Annual trend	0.990	0.986	0.977		

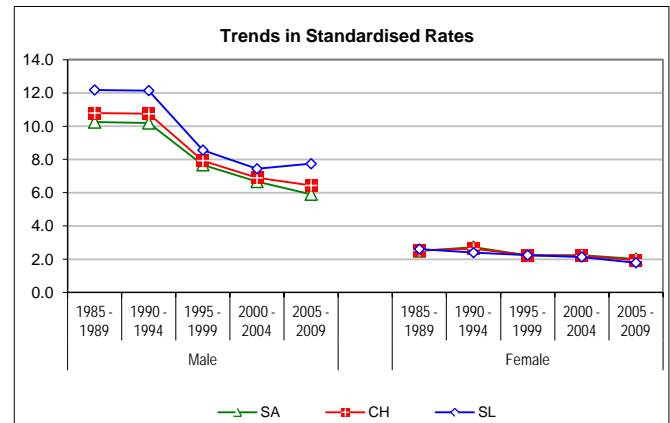

SA Alemannic Switzerland
CH Switzerland
SL Latin Switzerland

Age specific rates - last periods compared

Age	M		F	
	2000-04	2005-09	2000-04	2005-09
0-	0.1	0.0	0.0	0.0
5-	0.0	0.0	0.0	0.0
10-	0.0	0.0	0.0	0.0
15-	0.0	0.1	0.0	0.0
20-	0.0	0.0	0.1	0.0
25-	0.0	0.1	0.0	0.0
30-	0.1	0.0	0.1	0.2
35-	0.0	0.1	0.0	0.0
40-	0.3	0.2	0.3	0.1
45-	1.0	1.1	0.6	0.5
50-	3.1	2.1	1.0	0.8
55-	5.1	5.9	2.2	2.4
60-	12.9	9.2	3.4	2.7
65-	19.4	21.7	6.1	5.5
70-	35.4	27.4	13.7	11.0
75-	54.8	53.4	17.0	15.0
80-	96.7	95.3	25.5	26.9
85+	172.3	165.3	51.2	43.5
Crude rate	8.4	8.6	4.1	3.8

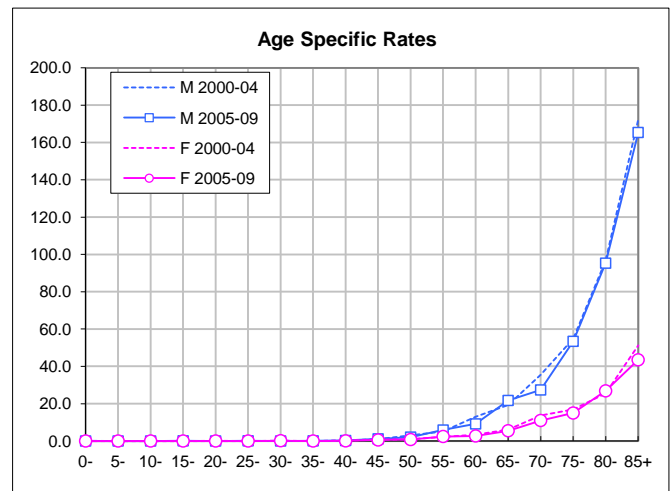

Number of deaths - three last periods

Gender	Period	Age group			Total	Yearly average
		0-49	50-69	70+		
Male	1985 - 1989	2	40	79	121	24
	1990 - 1994	2	63	117	182	36
	1995 - 1999	4	59	117	180	36
	2000 - 2004	9	59	177	245	49
	2005 - 2009	4	80	245	329	66
Female	1985 - 1989	8	53	82	143	29
	1990 - 1994	4	48	108	160	32
	1995 - 1999	2	39	104	145	29
	2000 - 2004	2	39	135	176	35
	2005 - 2009	4	42	149	195	39
Total	Total (3 last periods)	25	318	927	1'270	85

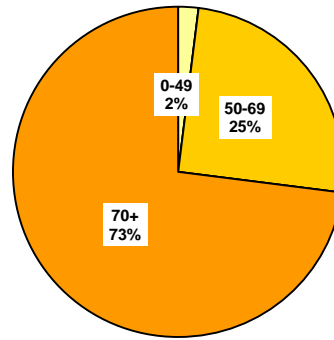

Crude rates by age-group & mean annual trends

*, **: Significant variations cf. Mantel-Haenszel test (95%, 99%)
Signification of mean annual trends not computed

Gender	Period	0-19	20-49	50-69	70+
Male	1985 - 1989	0.00	0.03	1.26	6.29
	1990 - 1994	0.00	0.03	1.87 *	8.80 *
	1995 - 1999	0.00	0.05	1.60	8.15
	2000 - 2004	0.00	0.11	1.47	11.20 **
	2005 - 2009	0.00	0.05	1.82	13.87 *
Female	1985 - 1989	0.03	0.10	1.51	3.97
	1990 - 1994	0.00	0.05	1.31	4.93
	1995 - 1999	0.00	0.03	1.00	4.43
	2000 - 2004	0.00	0.03	0.94	5.39
	2005 - 2009	0.00	0.05	0.93	5.59
Male	Annual trend		0.997	1.013	1.055
Female	Annual trend		1.068	0.993	1.023

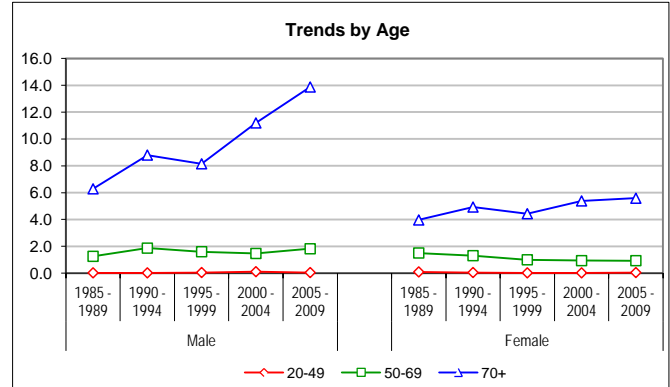

European standardized rate by period

Gender	Period	SA	CH	SL	C.I. 95% of CH	
Male	1985 - 1989	0.79	0.74	0.61	0.61	0.89
	1990 - 1994	1.10	1.03	0.82	0.88	1.19
	1995 - 1999	1.02	0.93	0.71	0.80	1.08
	2000 - 2004	1.30	1.14	0.73	1.00	1.29
	2005 - 2009	1.37	1.33	1.23	1.19	1.49
Female	1985 - 1989	0.76	0.64	0.35	0.53	0.76
	1990 - 1994	0.69	0.62	0.47	0.52	0.74
	1995 - 1999	0.60	0.51	0.30	0.43	0.61
	2000 - 2004	0.64	0.57	0.41	0.48	0.67
	2005 - 2009	0.62	0.57	0.45	0.48	0.66
Male	Annual trend	1.030	1.037	1.057		
Female	Annual trend	1.002	1.010	1.040		

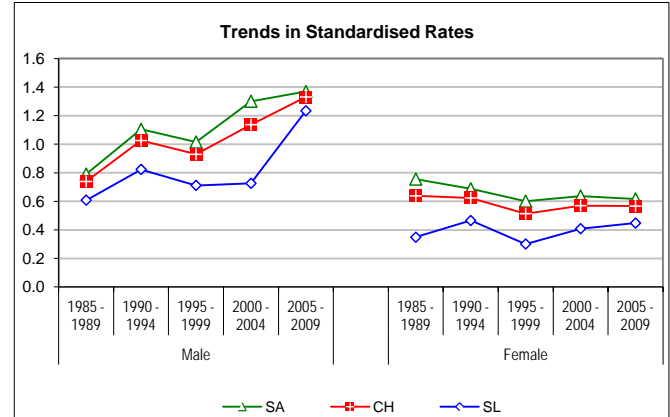

SA Alemannic Switzerland
CH Switzerland
SL Latin Switzerland

Age specific rates - last periods compared

Age	M		F	
	2000-04	2005-09	2000-04	2005-09
0-	0.0	0.0	0.0	0.0
5-	0.0	0.0	0.0	0.0
10-	0.0	0.0	0.0	0.0
15-	0.0	0.0	0.0	0.0
20-	0.0	0.0	0.0	0.0
25-	0.0	0.0	0.0	0.0
30-	0.0	0.0	0.0	0.0
35-	0.1	0.1	0.0	0.0
40-	0.2	0.1	0.1	0.1
45-	0.4	0.1	0.1	0.1
50-	0.6	0.6	0.4	0.4
55-	0.9	1.6	0.6	0.5
60-	2.0	2.0	1.5	0.8
65-	3.2	3.8	1.5	2.4
70-	6.6	7.7	4.3	3.4
75-	9.9	12.7	5.0	5.3
80-	14.1	21.5	6.4	7.4
85+	23.3	22.1	6.4	7.2
Crude rate	1.4	1.8	0.9	1.0

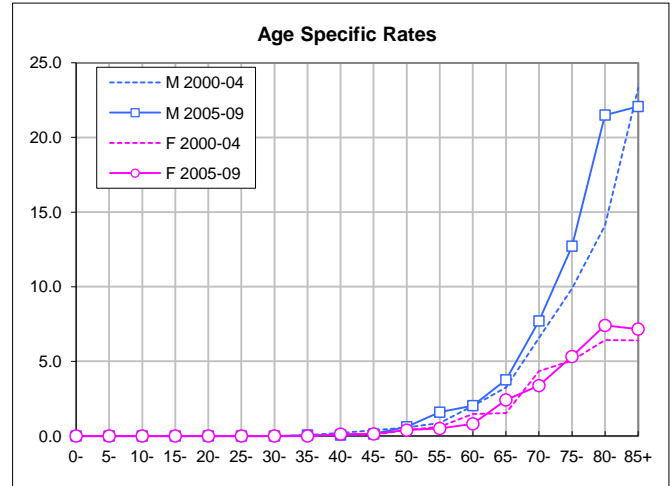

Number of deaths - three last periods

Gender	Period	Age group			Total	Yearly average
		0-49	50-69	70+		
Male	1985 - 1989	7	17	19	43	9
	1990 - 1994	3	30	26	59	12
	1995 - 1999	4	14	28	46	9
	2000 - 2004	6	16	22	44	9
	2005 - 2009	4	22	36	62	12
Female	1985 - 1989	4	23	30	57	11
	1990 - 1994	12	30	45	87	17
	1995 - 1999	5	8	23	36	7
	2000 - 2004	3	16	28	47	9
	2005 - 2009	2	16	34	52	10
Total	Total (3 last periods)	24	92	171	287	19

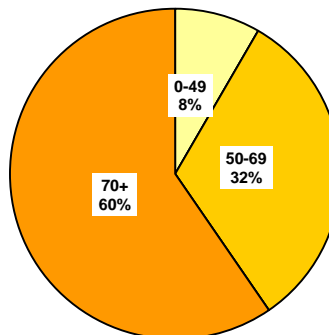

Crude rates by age-group & mean annual trends

*, **: Significant variations cf. Mantel-Haenszel test (95%, 99%)
Signification of mean annual trends not computed

Gender	Period	0-19	20-49	50-69	70+
Male	1985 - 1989	0.02	0.08	0.53	1.51
	1990 - 1994	0.00	0.04	0.89	1.96
	1995 - 1999	0.00	0.05	0.38 **	1.95
	2000 - 2004	0.07	0.04	0.40	1.39
	2005 - 2009	0.02	0.04	0.50	2.04
Female	1985 - 1989	0.03	0.04	0.65	1.45
	1990 - 1994	0.03	0.14 *	0.82	2.05
	1995 - 1999	0.05	0.04 *	0.20 **	0.98 **
	2000 - 2004	0.00	0.04	0.38	1.12
	2005 - 2009	0.00	0.02	0.36	1.27
Male	Annual trend		0.968	1.028	1.004
Female	Annual trend (3 last periods)		0.957	1.057	1.027

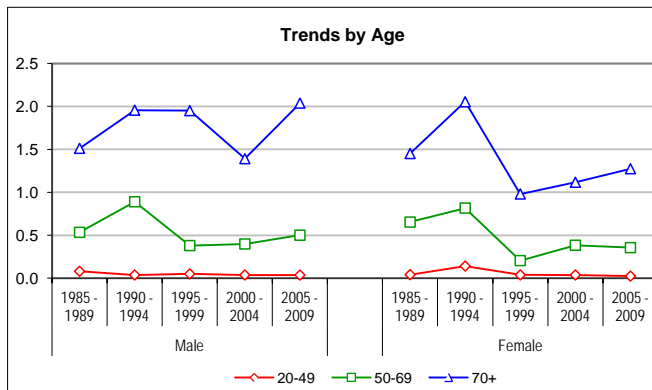

European standardized rate by period

Gender	Period	SA	CH	SL	C.I. 95% of CH	
Male	1985 - 1989	0.29	0.26	0.20	0.19	0.36
	1990 - 1994	0.37	0.34	0.29	0.26	0.44
	1995 - 1999	0.24	0.24	0.23	0.18	0.32
	2000 - 2004	0.21	0.22	0.26	0.16	0.30
	2005 - 2009	0.27	0.27	0.28	0.20	0.35
Female	1985 - 1989	0.29	0.27	0.21	0.20	0.35
	1990 - 1994	0.32	0.37	0.49	0.29	0.46
	1995 - 1999	0.15	0.14	0.11	0.09	0.20
	2000 - 2004	0.19	0.17	0.13	0.13	0.24
	2005 - 2009	0.18	0.17	0.13	0.12	0.22
Male	Annual trend	1.008	1.011	1.018		
Female	Annual trend (3 last periods)	1.020	1.019	1.016		

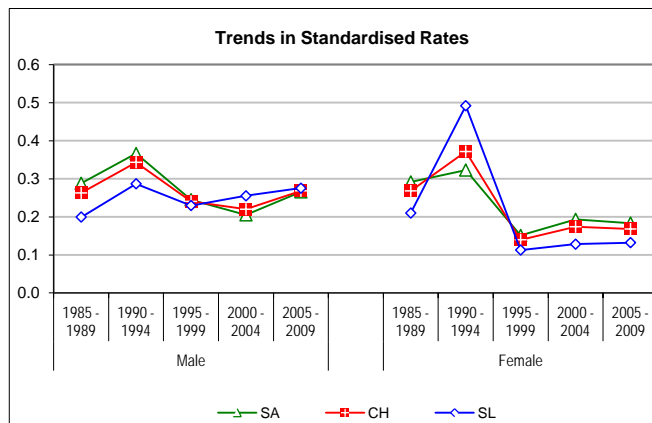

SA Alemannic Switzerland
CH Switzerland
SL Latin Switzerland

Age specific rates - last periods compared

Age	M		F	
	2000-04	2005-09	2000-04	2005-09
0-	0.3	0.1	0.0	0.0
5-	0.0	0.0	0.0	0.0
10-	0.0	0.0	0.0	0.0
15-	0.0	0.0	0.0	0.0
20-	0.0	0.0	0.0	0.0
25-	0.0	0.0	0.0	0.0
30-	0.0	0.0	0.0	0.1
35-	0.1	0.1	0.1	0.0
40-	0.0	0.1	0.1	0.1
45-	0.2	0.1	0.1	0.0
50-	0.2	0.3	0.2	0.0
55-	0.7	0.0	0.2	0.1
60-	0.3	0.9	0.7	0.7
65-	0.4	1.0	0.6	0.8
70-	0.8	1.7	0.9	1.4
75-	1.5	1.4	1.4	0.7
80-	2.0	2.6	1.0	1.5
85+	1.9	3.6	1.2	1.6
Crude rate	0.2	0.3	0.3	0.3

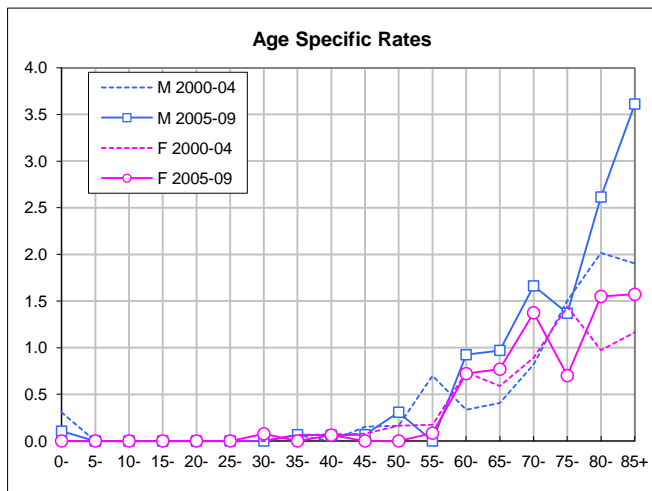

Number of deaths - three last periods

Gender	Period	Age group			Total	Yearly average
		0-49	50-69	70+		
Male	1985 - 1989	270	460	239	969	194
	1990 - 1994	303	452	273	1'028	206
	1995 - 1999	253	526	339	1'118	224
	2000 - 2004	271	568	341	1'180	236
	2005 - 2009	259	597	442	1'298	260
Female	1985 - 1989	173	321	223	717	143
	1990 - 1994	209	359	292	860	172
	1995 - 1999	138	348	342	828	166
	2000 - 2004	189	388	365	942	188
	2005 - 2009	152	422	405	979	196
Total	Total (3 last periods)	1'262	2'849	2'234	6'345	423

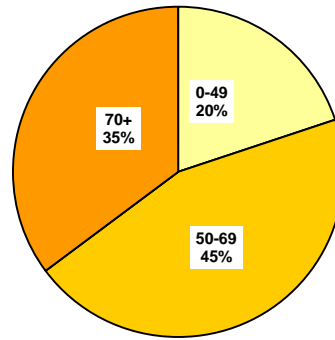

Crude rates by age-group & mean annual trends

*, **: Significant variations cf. Mantel-Haenszel test (95%, 99%)
Signification of mean annual trends not computed

Gender	Period	0-19	20-49	50-69	70+
Male	1985 - 1989	1.42	2.85	14.45	19.02
	1990 - 1994	1.29	3.14	13.40	20.54
	1995 - 1999	0.82	2.74	14.27	23.62
	2000 - 2004	0.97	2.88	14.15	21.57
	2005 - 2009	0.88	2.70	13.58	25.03 *
Female	1985 - 1989	0.95	1.86	9.12	10.79
	1990 - 1994	1.28	2.04	9.77	13.33 **
	1995 - 1999	0.45	1.52 *	8.91	14.58
	2000 - 2004	0.82	1.97	9.30	14.56
	2005 - 2009	0.81	1.47 **	9.39	15.18
Male	Annual trend		0.999	0.995	1.006
Female	Annual trend (3 last periods)		0.996	1.005	1.004

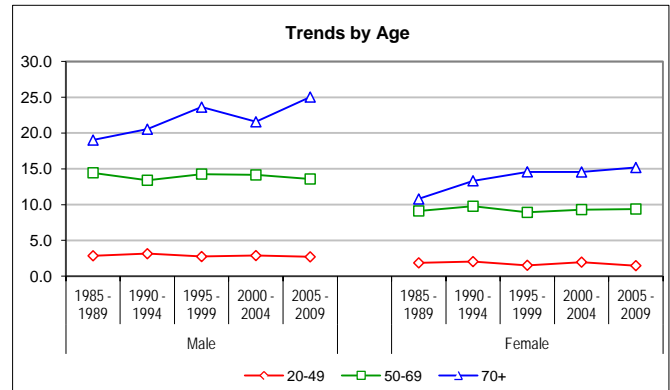

European standardized rate by period

Gender	Period	SA	CH	SL	C.I. 95% of CH	
Male	1985 - 1989	6.29	6.14	5.77	5.75	6.54
	1990 - 1994	6.03	6.05	6.12	5.68	6.44
	1995 - 1999	6.34	6.18	5.78	5.82	6.55
	2000 - 2004	6.12	6.03	5.81	5.69	6.39
	2005 - 2009	6.15	6.00	5.63	5.67	6.34
Female	1985 - 1989	3.94	3.80	3.44	3.51	4.10
	1990 - 1994	4.29	4.30	4.30	4.01	4.61
	1995 - 1999	3.77	3.74	3.66	3.48	4.01
	2000 - 2004	4.10	4.07	3.98	3.80	4.35
	2005 - 2009	3.95	3.92	3.82	3.66	4.18
Male	Annual trend	0.997	0.997	0.997		
Female	Annual trend (3 last periods)	1.005	1.005	1.004		

SA Alemannic Switzerland
CH Switzerland
SL Latin Switzerland

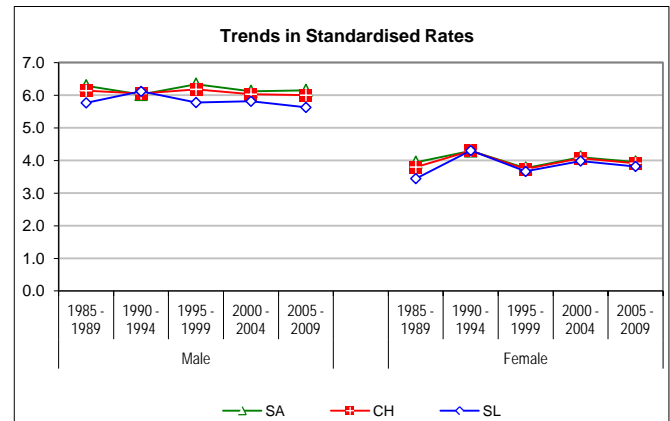

Age specific rates - last periods compared

Age	M		F	
	2000-04	2005-09	2000-04	2005-09
0-	1.2	1.1	0.9	1.0
5-	1.4	0.9	1.3	1.3
10-	0.5	0.9	0.3	0.7
15-	0.7	0.7	0.9	0.4
20-	0.5	0.9	0.4	0.6
25-	0.9	0.9	0.6	0.5
30-	1.9	2.0	0.8	1.4
35-	3.2	2.0	2.1	1.1
40-	4.3	3.7	3.5	1.9
45-	5.7	5.8	3.9	3.0
50-	7.9	8.3	5.6	5.7
55-	13.9	12.5	8.2	8.4
60-	15.9	16.8	10.6	10.6
65-	22.9	19.2	14.6	14.4
70-	22.1	24.2	14.9	15.4
75-	22.8	24.8	15.6	16.5
80-	24.2	29.9	17.9	16.0
85+	13.8	20.9	9.3	12.4
Crude rate	6.6	7.0	5.1	5.1

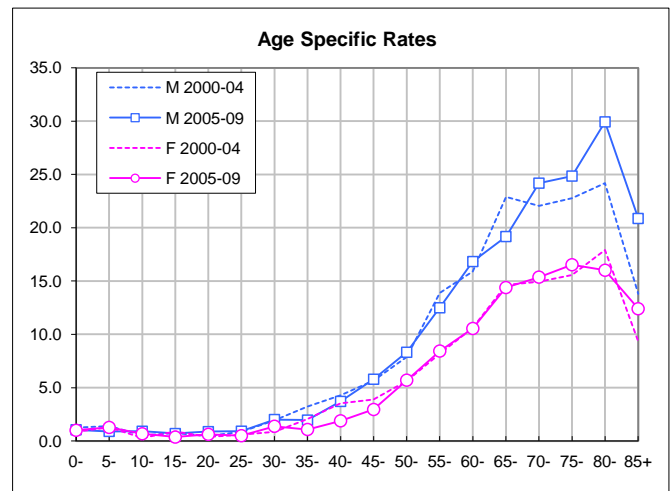

Number of deaths - three last periods

Gender	Period	Age group			Total	Yearly average
		0-49	50-69	70+		
Male	1985 - 1989	9	48	116	173	35
	1990 - 1994	7	50	100	157	31
	1995 - 1999	5	36	78	119	24
	2000 - 2004	4	36	75	115	23
	2005 - 2009	4	40	79	123	25
Female	1985 - 1989	5	55	268	328	66
	1990 - 1994	6	60	221	287	57
	1995 - 1999	5	36	209	250	50
	2000 - 2004	5	44	175	224	45
	2005 - 2009	3	31	158	192	38
Total	Total (3 last periods)	26	223	774	1'023	68

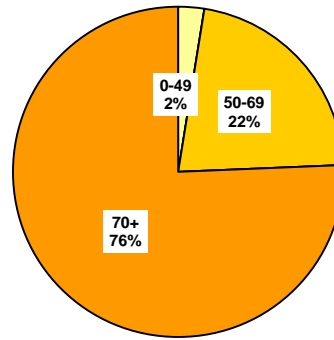

Crude rates by age-group & mean annual trends

*, **: Significant variations cf. Mantel-Haenszel test (95%, 99%)
Signification of mean annual trends not computed

Gender	Period	0-19	20-49	50-69	70+
Male	1985 - 1989	0.00	0.12	1.51	9.23
	1990 - 1994	0.00	0.09	1.48	7.52
	1995 - 1999	0.00	0.06	0.98	5.43 *
	2000 - 2004	0.00	0.05	0.90	4.74
	2005 - 2009	0.00	0.05	0.91	4.47
Female	1985 - 1989	0.00	0.07	1.56	12.96
	1990 - 1994	0.00	0.08	1.63	10.09 **
	1995 - 1999	0.00	0.06	0.92 **	8.91
	2000 - 2004	0.00	0.06	1.06	6.98 *
	2005 - 2009	0.00	0.04	0.69	5.92
Male	Annual trend		0.975	0.993	0.981
Female	Annual trend (3 last periods)		0.947	0.971	0.960

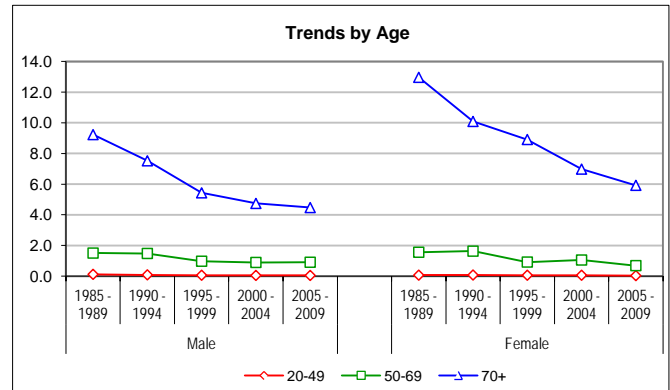

European standardized rate by period

Gender	Period	SA	CH	SL	C.I. 95% of CH	
Male	1985 - 1989	1.14	1.01	0.69	0.87	1.18
	1990 - 1994	0.95	0.88	0.70	0.75	1.03
	1995 - 1999	0.72	0.62	0.36	0.51	0.74
	2000 - 2004	0.50	0.54	0.65	0.45	0.65
	2005 - 2009	0.52	0.52	0.52	0.43	0.62
Female	1985 - 1989	1.36	1.20	0.80	1.06	1.34
	1990 - 1994	1.07	1.01	0.84	0.88	1.14
	1995 - 1999	0.77	0.76	0.73	0.66	0.86
	2000 - 2004	0.70	0.69	0.67	0.59	0.79
	2005 - 2009	0.56	0.50	0.36	0.43	0.58
Male	Annual trend	0.968	0.983	1.037		
Female	Annual trend (3 last periods)	0.968	0.959	0.933		

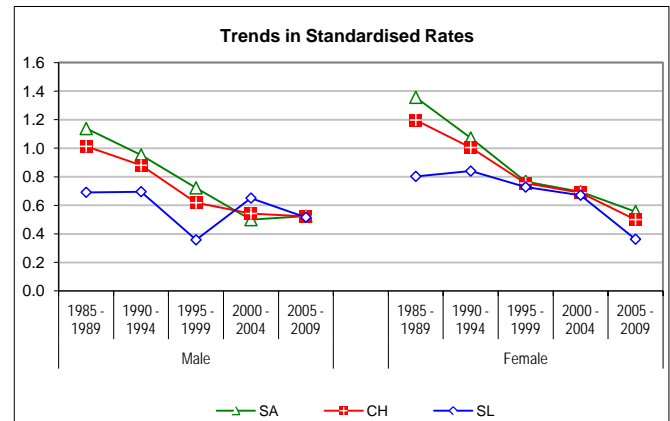

SA Alemannic Switzerland
CH Switzerland
SL Latin Switzerland

Age specific rates - last periods compared

Age	M		F	
	2000-04	2005-09	2000-04	2005-09
0-	0.0	0.0	0.0	0.0
5-	0.0	0.0	0.0	0.0
10-	0.0	0.0	0.0	0.0
15-	0.0	0.0	0.0	0.0
20-	0.0	0.0	0.0	0.0
25-	0.0	0.0	0.2	0.0
30-	0.0	0.0	0.0	0.0
35-	0.1	0.1	0.0	0.0
40-	0.1	0.1	0.0	0.0
45-	0.1	0.1	0.2	0.2
50-	0.4	0.2	0.5	0.3
55-	0.6	0.8	0.8	0.3
60-	1.3	1.3	0.8	0.5
65-	1.6	1.6	2.5	1.9
70-	2.3	2.4	4.3	1.9
75-	5.4	5.5	5.2	4.9
80-	5.0	3.5	9.3	7.2
85+	10.0	9.2	11.1	11.5
Crude rate	0.6	0.7	1.2	1.0

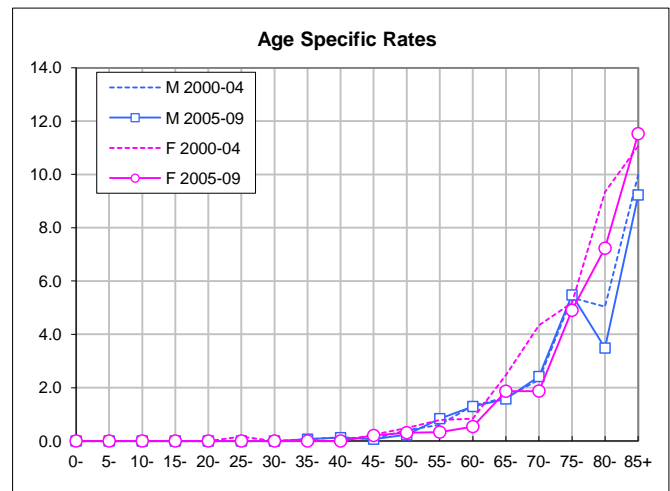

Number of deaths - three last periods

Gender	Period	Age group			Total	Yearly average
		0-49	50-69	70+		
Male	1985 - 1989	87	75	94	256	51
	1990 - 1994	75	43	69	187	37
	1995 - 1999	21	21	39	81	16
	2000 - 2004	10	21	40	71	14
	2005 - 2009	22	30	38	90	18
Female	1985 - 1989	54	54	82	190	38
	1990 - 1994	41	30	63	134	27
	1995 - 1999	17	11	32	60	12
	2000 - 2004	19	22	49	90	18
	2005 - 2009	16	14	41	71	14
Total	Total (3 last periods)	105	119	239	463	31

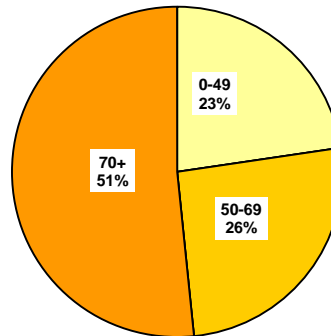

Crude rates by age-group & mean annual trends

*, **: Significant variations cf. Mantel-Haenszel test (95%, 99%)
Signification of mean annual trends not computed

Gender	Period	0-19	20-49	50-69	70+
Male	1985 - 1989	0.10	1.12	2.36	7.48
	1990 - 1994	0.05	0.92	1.27 **	5.19 *
	1995 - 1999	0.02	0.25 **	0.57 **	2.72 **
	2000 - 2004	0.00	0.13	0.52	2.53
	2005 - 2009	0.00	0.27 *	0.68	2.15
Female	1985 - 1989	0.03	0.73	1.53	3.97
	1990 - 1994	0.08	0.49 *	0.82 **	2.88 *
	1995 - 1999	0.00	0.22 **	0.28 **	1.36 **
	2000 - 2004	0.02	0.23	0.53	1.95
	2005 - 2009	0.05	0.17	0.31	1.54
Male	Annual trend		1.006	1.018	0.977
Female	Annual trend (3 last periods)		0.977	1.010	1.012

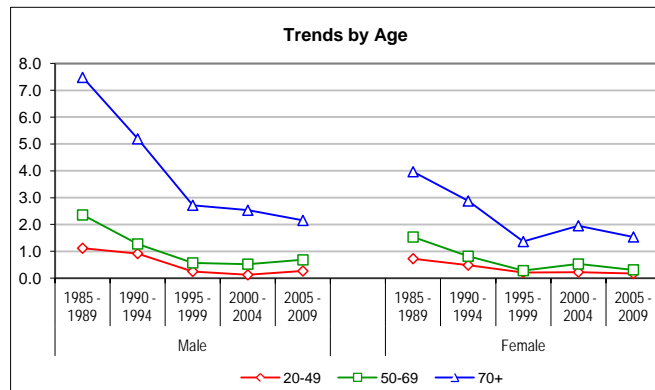

European standardized rate by period

Gender	Period	SA	CH	SL	C.I. 95% of CH	
Male	1985 - 1989	1.66	1.54	1.23	1.36	1.74
	1990 - 1994	1.04	1.04	1.04	0.89	1.20
	1995 - 1999	0.44	0.42	0.36	0.33	0.52
	2000 - 2004	0.32	0.34	0.37	0.26	0.43
	2005 - 2009	0.39	0.40	0.44	0.32	0.50
Female	1985 - 1989	0.90	0.89	0.86	0.76	1.03
	1990 - 1994	0.66	0.59	0.43	0.49	0.71
	1995 - 1999	0.26	0.25	0.21	0.18	0.32
	2000 - 2004	0.36	0.35	0.32	0.27	0.43
	2005 - 2009	0.21	0.26	0.38	0.20	0.33
Male	Annual trend	0.987	0.996	1.021		
Female	Annual trend (3 last periods)	0.978	1.005	1.063		

SA Alemannic Switzerland
CH Switzerland
SL Latin Switzerland

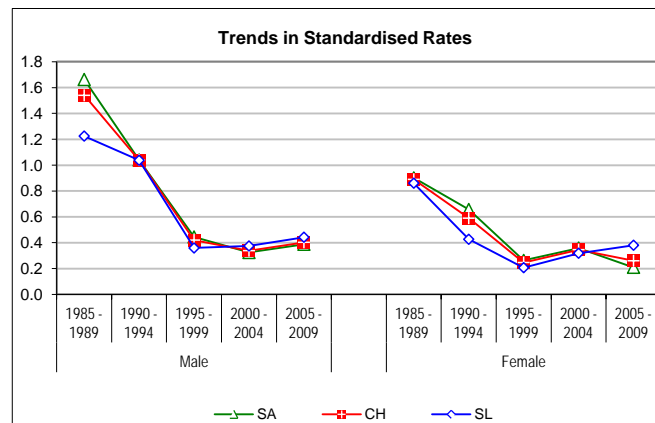

Age specific rates - last periods compared

Age	M		F	
	2000-04	2005-09	2000-04	2005-09
0-	0.0	0.0	0.0	0.0
5-	0.0	0.0	0.0	0.1
10-	0.0	0.0	0.0	0.0
15-	0.0	0.0	0.1	0.1
20-	0.1	0.3	0.4	0.2
25-	0.1	0.6	0.1	0.2
30-	0.2	0.1	0.4	0.3
35-	0.2	0.1	0.1	0.1
40-	0.0	0.3	0.2	0.1
45-	0.2	0.3	0.3	0.1
50-	0.5	0.6	0.2	0.2
55-	0.8	0.5	0.3	0.3
60-	0.3	1.0	0.8	0.4
65-	0.4	0.6	0.9	0.5
70-	2.0	1.2	1.7	1.4
75-	2.6	1.8	1.4	1.8
80-	3.4	4.1	3.1	1.9
85+	2.9	2.8	1.9	1.0
Crude rate	0.4	0.5	0.5	0.4

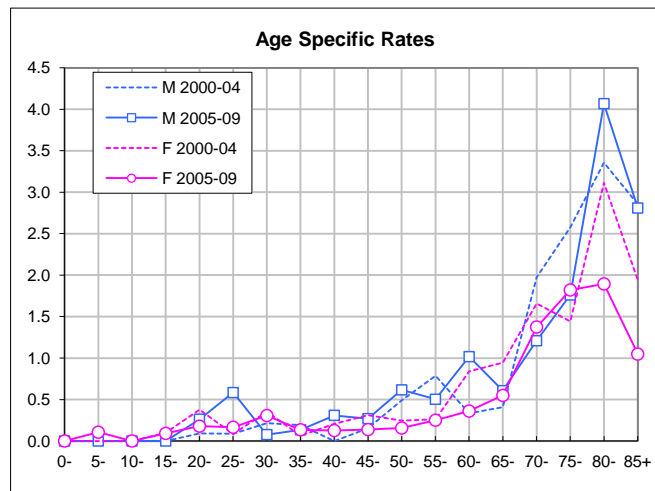

Number of deaths - three last periods

Gender	Period	Age group			Total	Yearly average
		0-49	50-69	70+		
Male	1985 - 1989	136	398	619	1'153	231
	1990 - 1994	145	404	789	1'338	268
	1995 - 1999	120	420	759	1'299	260
	2000 - 2004	110	474	818	1'402	280
	2005 - 2009	72	364	841	1'277	255
Female	1985 - 1989	65	264	670	999	200
	1990 - 1994	80	323	852	1'255	251
	1995 - 1999	69	345	879	1'293	259
	2000 - 2004	77	299	859	1'235	247
	2005 - 2009	39	238	944	1'221	244
Total	Total (3 last periods)	487	2'140	5'100	7'727	515

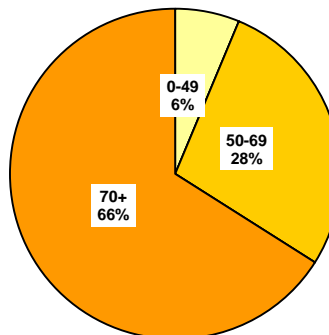

Crude rates by age-group & mean annual trends

*, **: Significant variations cf. Mantel-Haenszel test (95%, 99%)
Signification of mean annual trends not computed

Gender	Period	0-19	20-49	50-69	70+
Male	1985 - 1989	0.56	1.52	12.50	49.25 **
	1990 - 1994	0.37	1.63	11.98	59.35 **
	1995 - 1999	0.07	1.47	11.39	52.88 *
	2000 - 2004	0.14	1.30	11.80	51.74
	2005 - 2009	0.12	0.82 **	8.28 **	47.62
Female	1985 - 1989	0.10	0.84	7.50	32.41
	1990 - 1994	0.18	0.94	8.79	38.89 **
	1995 - 1999	0.12	0.81	8.84	37.47
	2000 - 2004	0.10	0.92	7.17 *	34.27 *
	2005 - 2009	0.05	0.45 **	5.29 **	35.39
Male	Annual trend		0.943	0.969	0.990
Female	Annual trend (3 last periods)		0.943	0.950	0.994

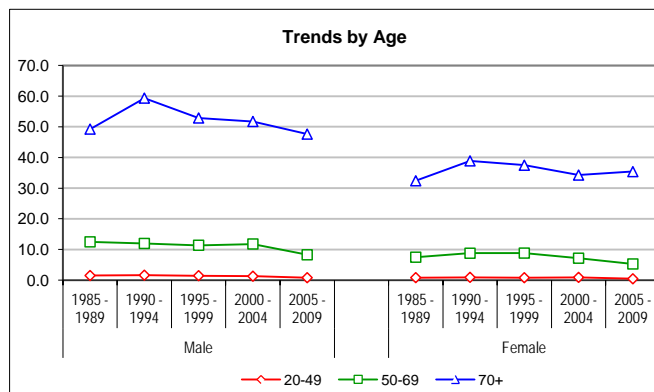

European standardized rate by period

Gender	Period	SA	CH	SL	C.I. 95% of CH	
Male	1985 - 1989	7.28	6.94	6.09	6.54	7.36
	1990 - 1994	7.70	7.46	6.83	7.06	7.87
	1995 - 1999	6.71	6.78	6.94	6.41	7.16
	2000 - 2004	6.64	6.70	6.85	6.35	7.07
	2005 - 2009	5.37	5.33	5.23	5.03	5.63
Female	1985 - 1989	4.06	4.06	4.08	3.80	4.34
	1990 - 1994	4.89	4.74	4.39	4.47	5.03
	1995 - 1999	4.82	4.66	4.26	4.39	4.94
	2000 - 2004	4.24	4.12	3.85	3.88	4.38
	2005 - 2009	3.47	3.46	3.42	3.25	3.67
Male	Annual trend	0.978	0.976	0.972		
Female	Annual trend (3 last periods)	0.968	0.971	0.978		

SA Alemannic Switzerland
CH Switzerland
SL Latin Switzerland

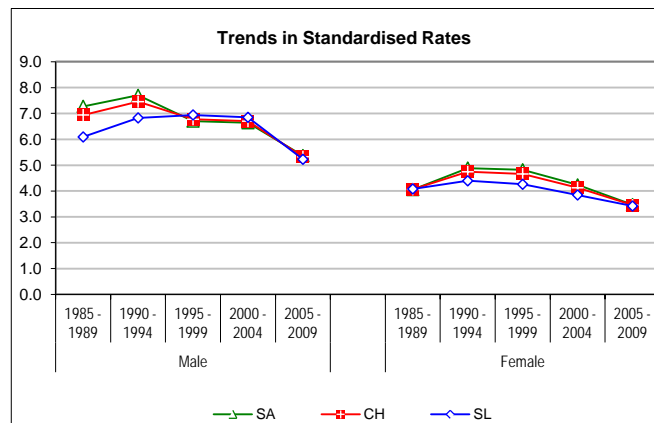

Age specific rates - last periods compared

Age	M		F	
	2000-04	2005-09	2000-04	2005-09
0-	0.0	0.1	0.0	0.0
5-	0.1	0.2	0.1	0.0
10-	0.3	0.1	0.2	0.1
15-	0.2	0.1	0.1	0.1
20-	0.4	0.3	0.3	0.0
25-	0.5	0.5	0.3	0.3
30-	0.4	0.5	0.6	0.1
35-	1.0	0.6	0.8	0.4
40-	1.8	1.1	1.0	0.6
45-	3.7	1.7	2.4	1.1
50-	5.7	3.4	3.4	1.5
55-	7.6	5.8	5.2	3.4
60-	13.4	8.9	7.9	6.9
65-	26.5	18.8	14.4	11.2
70-	34.9	26.6	20.5	18.4
75-	52.0	43.0	34.3	30.3
80-	66.5	67.7	40.3	46.0
85+	79.0	85.1	49.1	54.9
Crude rate	7.9	6.9	6.6	6.3

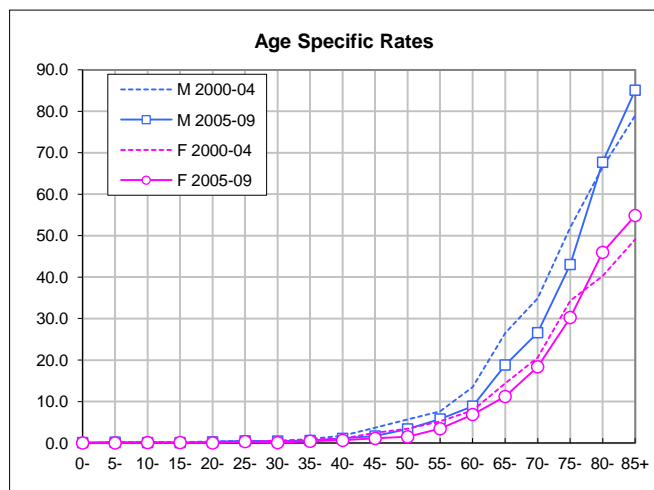

Number of deaths - three last periods

Gender	Period	Age group			Total	Yearly average
		0-49	50-69	70+		
Male	1985 - 1989	23	219	401	643	129
	1990 - 1994	21	238	506	765	153
	1995 - 1999	21	221	416	658	132
	2000 - 2004	13	255	481	749	150
	2005 - 2009	26	235	537	798	160
Female	1985 - 1989	25	185	465	675	135
	1990 - 1994	13	200	499	712	142
	1995 - 1999	15	217	520	752	150
	2000 - 2004	18	161	557	736	147
	2005 - 2009	13	172	559	744	149
Total	Total (3 last periods)	106	1'261	3'070	4'437	296

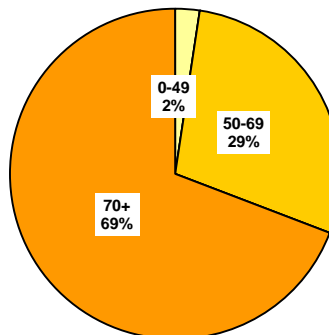

Crude rates by age-group & mean annual trends

*, **: Significant variations cf. Mantel-Haenszel test (95%, 99%)
Signification of mean annual trends not computed

Gender	Period	0-19	20-49	50-69	70+
Male	1985 - 1989	0.00	0.31	6.88	31.91
	1990 - 1994	0.00	0.26	7.06	38.06 *
	1995 - 1999	0.00	0.26	5.99	28.98 **
	2000 - 2004	0.00	0.16	6.35	30.42
	2005 - 2009	0.00	0.32	5.35 *	30.41
Female	1985 - 1989	0.00	0.34	5.25	22.49
	1990 - 1994	0.00	0.17 *	5.44	22.78
	1995 - 1999	0.00	0.19	5.56	22.17
	2000 - 2004	0.00	0.23	3.86 **	22.22
	2005 - 2009	0.00	0.16	3.83	20.96
Male	Annual trend		1.018	0.989	1.005
Female	Annual trend (3 last periods)		0.982	0.963	0.994

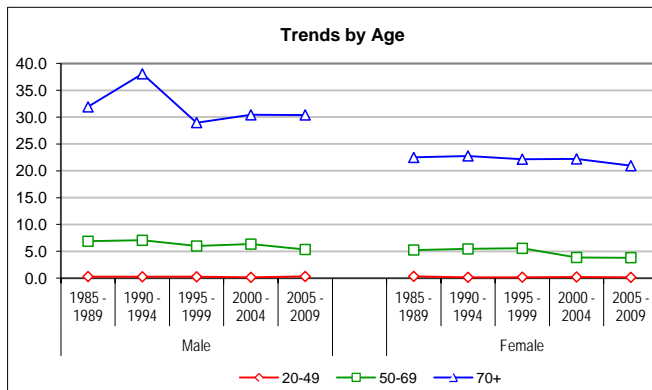

European standardized rate by period

Gender	Period	SA	CH	SL	C.I. 95% of CH	
Male	1985 - 1989	3.92	3.87	3.77	3.57	4.19
	1990 - 1994	4.27	4.28	4.31	3.98	4.60
	1995 - 1999	3.47	3.46	3.42	3.20	3.73
	2000 - 2004	3.56	3.52	3.42	3.27	3.79
	2005 - 2009	3.36	3.30	3.17	3.07	3.54
Female	1985 - 1989	2.82	2.72	2.46	2.50	2.94
	1990 - 1994	2.64	2.68	2.76	2.47	2.90
	1995 - 1999	2.75	2.68	2.49	2.48	2.89
	2000 - 2004	2.47	2.36	2.10	2.18	2.55
	2005 - 2009	2.13	2.19	2.32	2.02	2.36
Male	Annual trend	0.997	0.995	0.992		
Female	Annual trend (3 last periods)	0.975	0.980	0.993		

SA Alemannic Switzerland
CH Switzerland
SL Latin Switzerland

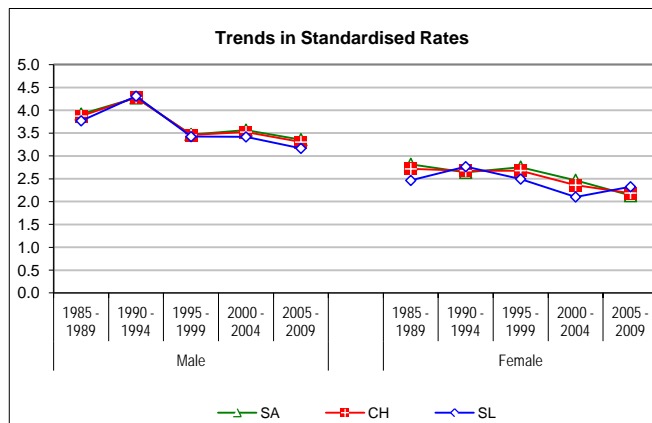

Age specific rates - last periods compared

Age	M		F	
	2000-04	2005-09	2000-04	2005-09
0-	0.0	0.0	0.0	0.0
5-	0.0	0.0	0.0	0.0
10-	0.0	0.0	0.0	0.0
15-	0.0	0.0	0.0	0.0
20-	0.0	0.0	0.0	0.0
25-	0.0	0.1	0.0	0.0
30-	0.0	0.0	0.0	0.1
35-	0.1	0.1	0.1	0.3
40-	0.3	0.3	0.2	0.1
45-	0.6	1.3	1.0	0.3
50-	2.0	2.0	1.2	0.9
55-	4.7	3.0	2.4	2.8
60-	6.7	7.1	5.7	5.8
65-	15.7	11.6	7.6	6.9
70-	20.1	18.9	14.8	11.5
75-	27.5	29.9	22.5	23.0
80-	43.6	43.9	28.0	27.5
85+	48.1	43.3	27.4	25.0
Crude rate	4.2	4.3	4.0	3.9

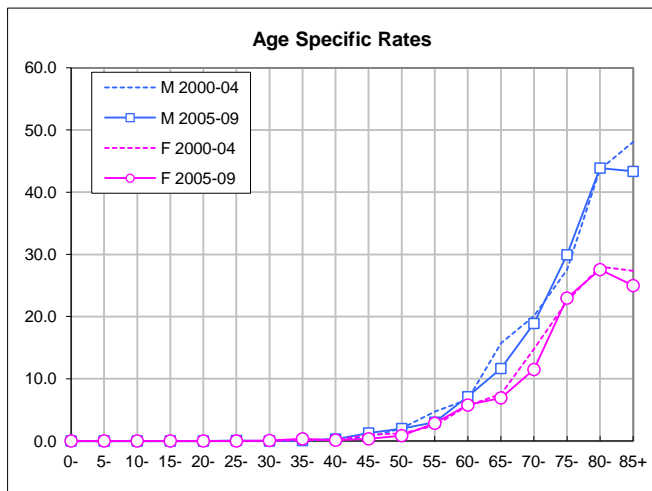

Number of deaths - three last periods

Gender	Period	Age group			Total	Yearly average
		0-49	50-69	70+		
Male	1985 - 1989	224	383	798	1'405	281
	1990 - 1994	242	374	871	1'487	297
	1995 - 1999	188	352	749	1'289	258
	2000 - 2004	155	365	826	1'346	269
	2005 - 2009	130	386	938	1'454	291
Female	1985 - 1989	183	252	720	1'155	231
	1990 - 1994	156	267	740	1'163	233
	1995 - 1999	129	254	729	1'112	222
	2000 - 2004	122	255	771	1'148	230
	2005 - 2009	93	217	870	1'180	236
Total	Total (3 last periods)	817	1'829	4'883	7'529	502

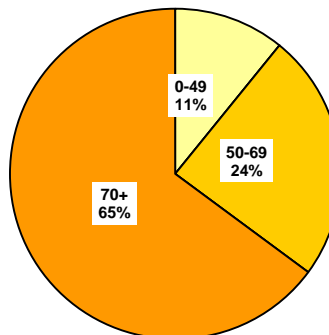

Crude rates by age-group & mean annual trends

*, **: Significant variations cf. Mantel-Haenszel test (95%, 99%)
Signification of mean annual trends not computed

Gender	Period	Age group			
		0-19	20-49	50-69	70+
Male	1985 - 1989	1.71	2.07	12.03	63.49
	1990 - 1994	1.83	2.10	11.09	65.52
	1995 - 1999	1.08	1.79	9.55	52.18 **
	2000 - 2004	1.09	1.37 *	9.09	52.25
	2005 - 2009	0.60	1.28	8.78	53.11
Female	1985 - 1989	1.28	1.82	7.16	34.83
	1990 - 1994	1.10	1.45	7.27	33.78
	1995 - 1999	0.57	1.35	6.51	31.08
	2000 - 2004	0.70	1.18	6.12	30.76
	2005 - 2009	0.48	0.91	4.83 **	32.61
Male	Annual trend		0.967	0.992	1.002
Female	Annual trend (3 last periods)		0.961	0.971	1.005

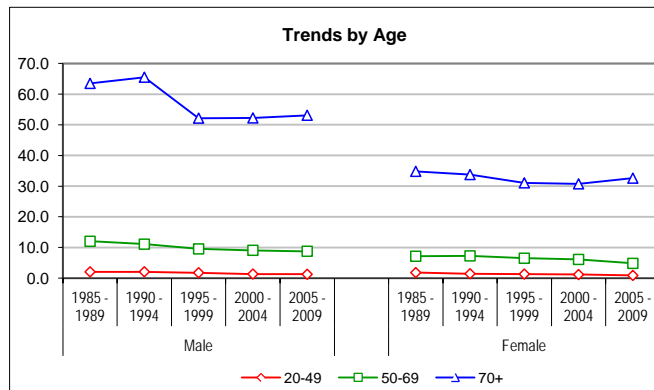

European standardized rate by period

Gender	Period	SA	CH	SL	C.I. 95% of CH	
					Lower	Upper
Male	1985 - 1989	8.76	8.50	7.85	8.06	8.97
	1990 - 1994	8.60	8.38	7.80	7.95	8.82
	1995 - 1999	6.73	6.76	6.83	6.39	7.14
	2000 - 2004	6.57	6.45	6.14	6.11	6.81
	2005 - 2009	6.31	6.18	5.86	5.86	6.51
Female	1985 - 1989	4.94	4.89	4.76	4.59	5.20
	1990 - 1994	4.70	4.57	4.26	4.29	4.86
	1995 - 1999	4.20	4.04	3.66	3.79	4.31
	2000 - 2004	4.01	3.93	3.76	3.69	4.19
	2005 - 2009	3.56	3.49	3.35	3.28	3.72
Male	Annual trend	0.994	0.991	0.985		
Female	Annual trend (3 last periods)	0.984	0.985	0.991		

SA Alemannic Switzerland
CH Switzerland
SL Latin Switzerland

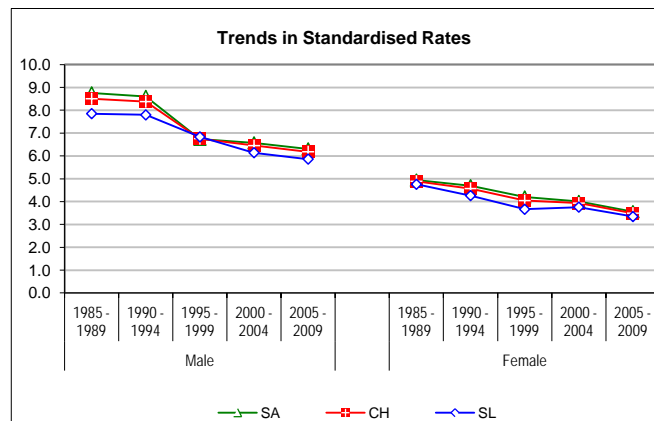

Age specific rates - last periods compared

Age	M		F	
	2000-04	2005-09	2000-04	2005-09
0-	0.7	0.8	1.1	0.4
5-	0.8	0.6	0.6	0.4
10-	1.6	0.4	0.8	0.4
15-	1.1	0.6	0.4	0.6
20-	1.5	2.0	0.8	0.4
25-	0.9	0.8	1.1	0.8
30-	1.3	1.2	0.7	0.6
35-	0.8	1.1	0.8	0.7
40-	1.5	1.1	1.7	0.8
45-	2.3	1.5	1.9	1.9
50-	3.7	2.9	2.6	2.1
55-	6.5	5.5	4.4	3.0
60-	9.4	12.2	8.0	6.7
65-	21.7	18.4	11.3	8.8
70-	32.1	32.0	18.1	16.7
75-	46.4	43.6	24.5	25.5
80-	69.5	69.4	37.7	38.7
85+	99.0	105.9	51.4	57.5
Crude rate	7.6	7.8	6.2	6.1

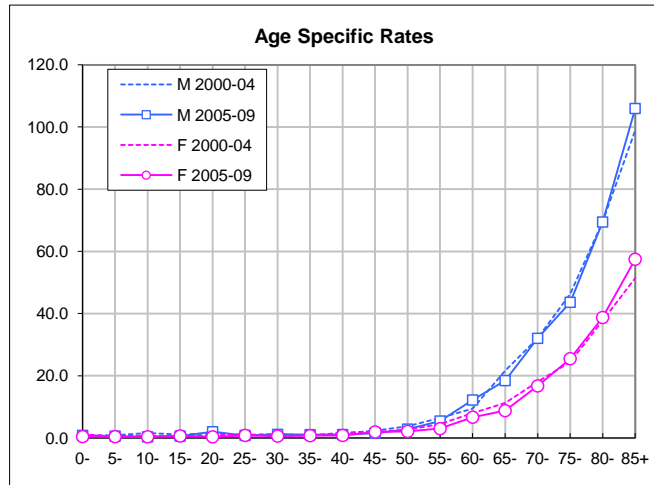

Number of deaths - three last periods

Gender	Period	Age group			Total	Yearly average
		0-49	50-69	70+		
Male	1985 - 1989	82	119	388	589	118
	1990 - 1994	94	125	466	685	137
	1995 - 1999	63	111	344	518	104
	2000 - 2004	67	118	357	542	108
	2005 - 2009	45	102	380	527	105
Female	1985 - 1989	62	62	339	463	93
	1990 - 1994	49	67	383	499	100
	1995 - 1999	35	61	280	376	75
	2000 - 2004	37	72	330	439	88
	2005 - 2009	28	47	364	439	88
Total	Total (3 last periods)	275	511	2'055	2'841	189

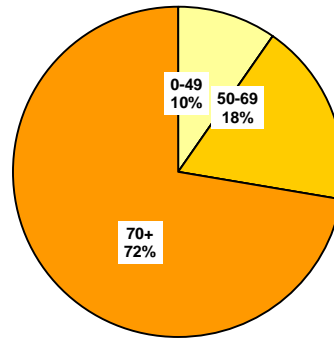

Crude rates by age-group & mean annual trends

*, **: Significant variations cf. Mantel-Haenszel test (95%, 99%)
Signification of mean annual trends not computed

Gender	Period	0-19	20-49	50-69	70+
Male	1985 - 1989	1.15	0.47	3.74	30.87
	1990 - 1994	1.03	0.65	3.71	35.05
	1995 - 1999	0.71	0.42	3.01	23.97 **
	2000 - 2004	0.62	0.51	2.94	22.58
	2005 - 2009	0.36	0.37	2.32	21.52
Female	1985 - 1989	0.77	0.44	1.76	16.40
	1990 - 1994	0.56	0.35	1.82	17.48
	1995 - 1999	0.22	0.33	1.56	11.94 **
	2000 - 2004	0.42	0.25	1.73	13.16
	2005 - 2009	0.25	0.22	1.05 **	13.65
Male	Annual trend		0.987	0.974	0.989
Female	Annual trend (3 last periods)		0.961	0.961	1.013

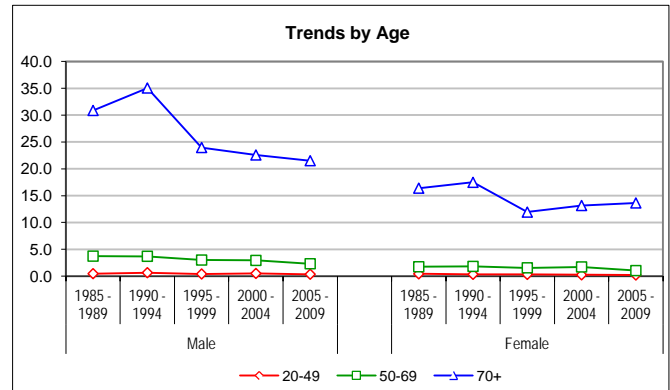

European standardized rate by period

Gender	Period	SA	CH	SL	C.I. 95% of CH	
Male	1985 - 1989	3.67	3.61	3.45	3.31	3.92
	1990 - 1994	4.02	3.82	3.31	3.54	4.12
	1995 - 1999	2.69	2.69	2.67	2.46	2.93
	2000 - 2004	2.64	2.57	2.41	2.36	2.80
	2005 - 2009	2.27	2.20	2.03	2.02	2.41
Female	1985 - 1989	1.83	1.83	1.81	1.65	2.01
	1990 - 1994	1.87	1.75	1.48	1.59	1.93
	1995 - 1999	1.34	1.27	1.09	1.13	1.41
	2000 - 2004	1.47	1.40	1.23	1.26	1.55
	2005 - 2009	1.20	1.12	0.95	1.01	1.25
Male	Annual trend	0.983	0.980	0.973		
Female	Annual trend (3 last periods)	0.989	0.988	0.986		

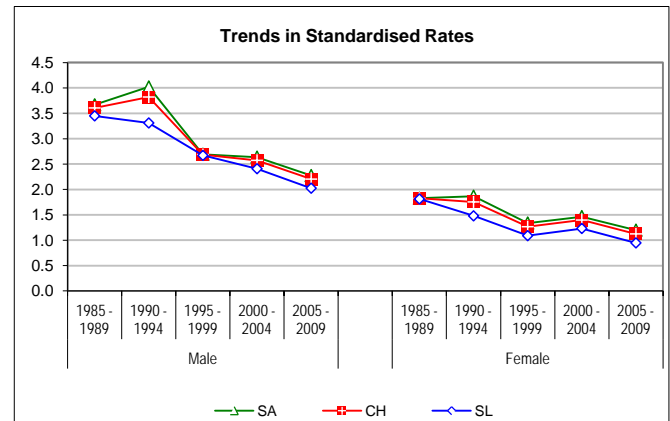

SA Alemannic Switzerland
CH Switzerland
SL Latin Switzerland

Age specific rates - last periods compared

Age	M		F	
	2000-04	2005-09	2000-04	2005-09
0-	0.3	0.4	0.4	0.3
5-	0.6	0.3	0.5	0.2
10-	1.0	0.4	0.7	0.1
15-	0.6	0.3	0.1	0.4
20-	0.8	1.0	0.4	0.2
25-	0.1	0.3	0.4	0.2
30-	0.6	0.5	0.1	0.2
35-	0.3	0.3	0.1	0.2
40-	0.5	0.2	0.3	0.2
45-	0.9	0.1	0.4	0.4
50-	0.8	0.8	0.9	0.2
55-	2.1	1.1	1.2	0.8
60-	3.2	3.1	2.0	1.2
65-	7.4	5.3	3.3	2.3
70-	11.7	10.9	6.5	3.4
75-	17.0	14.7	8.8	7.3
80-	32.6	30.2	16.0	17.2
85+	52.4	51.8	26.4	32.3
Crude rate	3.0	2.8	2.4	2.3

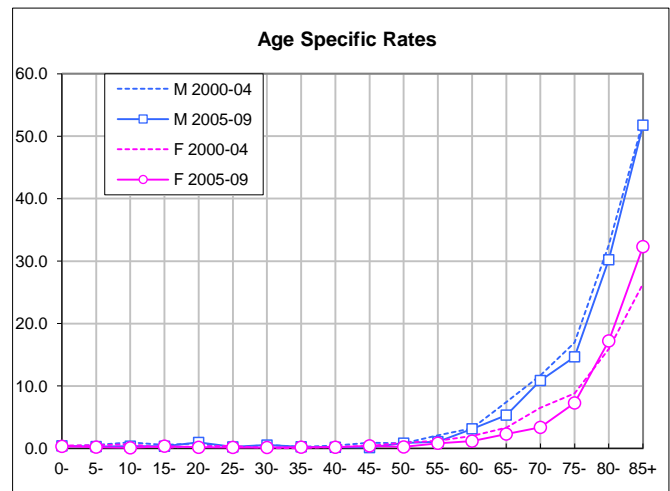

Number of deaths - three last periods

Gender	Period	Age group			Total	Yearly average
		0-49	50-69	70+		
Male	1985 - 1989	133	232	349	714	143
	1990 - 1994	136	226	358	720	144
	1995 - 1999	109	224	339	672	134
	2000 - 2004	80	228	409	717	143
	2005 - 2009	76	260	489	825	165
Female	1985 - 1989	115	178	330	623	125
	1990 - 1994	98	187	312	597	119
	1995 - 1999	85	179	379	643	129
	2000 - 2004	81	173	394	648	130
	2005 - 2009	54	153	428	635	127
Total	Total (3 last periods)	485	1'217	2'438	4'140	276

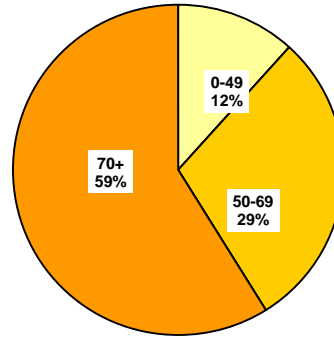

Crude rates by age-group & mean annual trends

*, **: Significant variations cf. Mantel-Haenszel test (95%, 99%)
Signification of mean annual trends not computed

Gender	Period	0-19	20-49	50-69	70+
Male	1985 - 1989	0.51	1.51	7.29	27.77
	1990 - 1994	0.63	1.38	6.70	26.93
	1995 - 1999	0.31	1.21	6.08	23.62
	2000 - 2004	0.38	0.80 **	5.68	25.87
	2005 - 2009	0.19	0.83	5.91	27.69
Female	1985 - 1989	0.46	1.33	5.06	15.96
	1990 - 1994	0.39	1.06	5.09	14.24
	1995 - 1999	0.25	0.95	4.59	16.16
	2000 - 2004	0.25	0.89	4.15	15.72
	2005 - 2009	0.13	0.60 *	3.40	16.04
Male	Annual trend		0.963	0.997	1.016
Female	Annual trend (3 last periods)		0.955	0.971	0.999

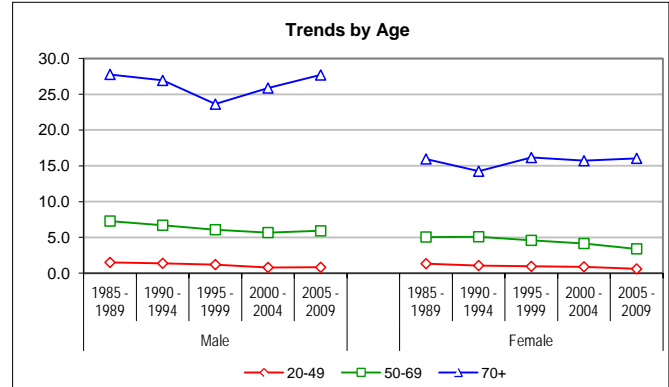

European standardized rate by period

Gender	Period	SA	CH	SL	C.I. 95% of CH	
Male	1985 - 1989	4.49	4.29	3.79	3.98	4.62
	1990 - 1994	4.08	4.09	4.10	3.79	4.40
	1995 - 1999	3.58	3.56	3.51	3.29	3.84
	2000 - 2004	3.58	3.47	3.20	3.22	3.74
	2005 - 2009	3.63	3.56	3.37	3.31	3.81
Female	1985 - 1989	2.85	2.80	2.68	2.57	3.04
	1990 - 1994	2.58	2.55	2.48	2.34	2.78
	1995 - 1999	2.56	2.48	2.27	2.27	2.69
	2000 - 2004	2.36	2.35	2.34	2.16	2.56
	2005 - 2009	2.02	2.05	2.11	1.88	2.23
Male	Annual trend	1.001	1.000	0.996		
Female	Annual trend (3 last periods)	0.977	0.981	0.993		

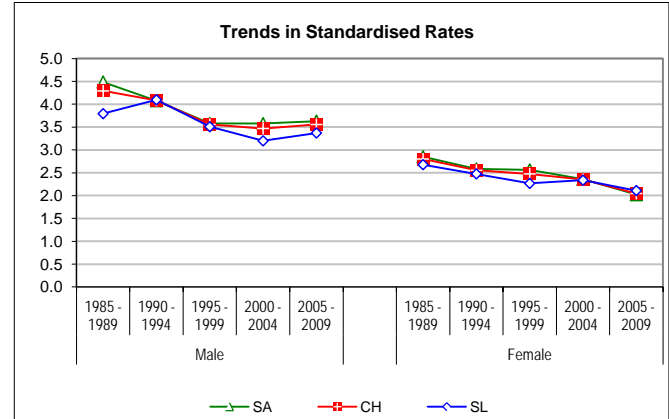

SA Alemannic Switzerland
CH Switzerland
SL Latin Switzerland

Age specific rates - last periods compared

Age	M		F	
	2000-04	2005-09	2000-04	2005-09
0-	0.3	0.4	0.5	0.0
5-	0.2	0.3	0.1	0.0
10-	0.5	0.0	0.1	0.3
15-	0.5	0.1	0.3	0.2
20-	0.7	1.0	0.5	0.1
25-	0.8	0.6	0.7	0.6
30-	0.6	0.5	0.6	0.2
35-	0.5	0.7	0.8	0.5
40-	1.0	0.9	1.3	0.5
45-	1.2	1.2	1.4	1.5
50-	2.8	2.0	1.7	1.9
55-	3.9	3.9	3.1	1.8
60-	5.6	8.3	5.7	4.9
65-	13.3	11.8	7.3	5.8
70-	18.8	19.3	10.7	12.1
75-	25.4	26.0	15.0	15.3
80-	31.6	33.4	18.9	19.3
85+	39.5	45.3	21.2	19.2
Crude rate	4.0	4.4	3.5	3.3

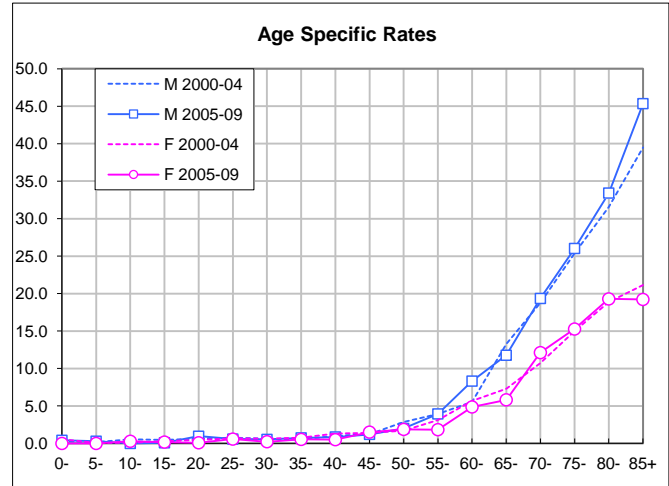

Number of deaths - three last periods

Gender	Period	Age group			Total	Yearly average
		0-49	50-69	70+		
Male	1985 - 1989	9	32	61	102	20
	1990 - 1994	12	23	47	82	16
	1995 - 1999	16	17	66	99	20
	2000 - 2004	8	19	60	87	17
	2005 - 2009	9	24	69	102	20
Female	1985 - 1989	6	12	51	69	14
	1990 - 1994	9	13	45	67	13
	1995 - 1999	9	14	70	93	19
	2000 - 2004	4	10	47	61	12
	2005 - 2009	11	17	78	106	21
Total	Total (3 last periods)	57	101	390	548	37

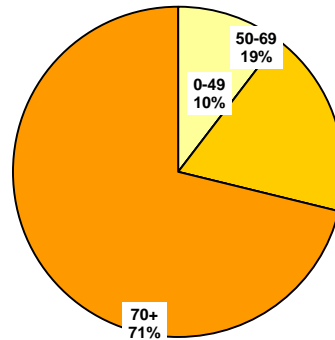

Crude rates by age-group & mean annual trends

*, **: Significant variations cf. Mantel-Haenszel test (95%, 99%)
Signification of mean annual trends not computed

Gender	Period	0-19	20-49	50-69	70+
Male	1985 - 1989	0.05	0.09	1.00	4.85
	1990 - 1994	0.17	0.06	0.68	3.54
	1995 - 1999	0.07	0.16	0.46	4.60
	2000 - 2004	0.09	0.05 *	0.47	3.80
	2005 - 2009	0.05	0.09	0.55	3.91
Female	1985 - 1989	0.05	0.05	0.34	2.47
	1990 - 1994	0.15	0.04	0.35	2.05
	1995 - 1999	0.10	0.06	0.36	2.98
	2000 - 2004	0.02	0.04	0.24	1.87 *
	2005 - 2009	0.10	0.09	0.38	2.92 *
Male	Annual trend		0.937	1.017	0.984
Female	Annual trend (3 last periods)		1.031	1.005	0.998

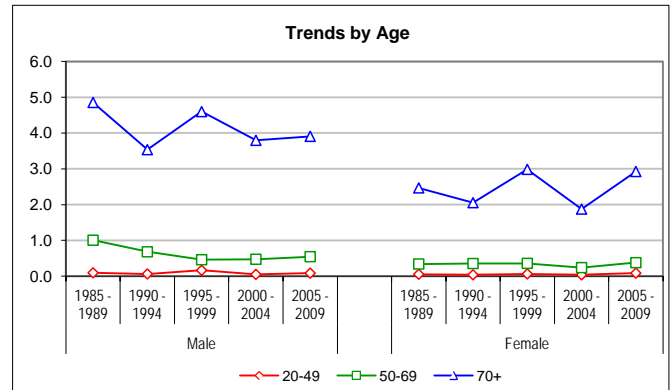

European standardized rate by period

Gender	Period	SA	CH	SL	C.I. 95% of CH	
Male	1985 - 1989	0.61	0.61	0.61	0.49	0.74
	1990 - 1994	0.51	0.47	0.39	0.37	0.59
	1995 - 1999	0.46	0.52	0.65	0.42	0.63
	2000 - 2004	0.36	0.41	0.53	0.33	0.51
	2005 - 2009	0.40	0.42	0.47	0.34	0.51
Female	1985 - 1989	0.27	0.27	0.27	0.20	0.34
	1990 - 1994	0.25	0.26	0.31	0.20	0.34
	1995 - 1999	0.30	0.30	0.31	0.24	0.38
	2000 - 2004	0.18	0.18	0.19	0.14	0.24
	2005 - 2009	0.34	0.32	0.29	0.26	0.40
Male	Annual trend	0.987	0.980	0.967		
Female	Annual trend (3 last periods)	1.012	1.007	0.994		

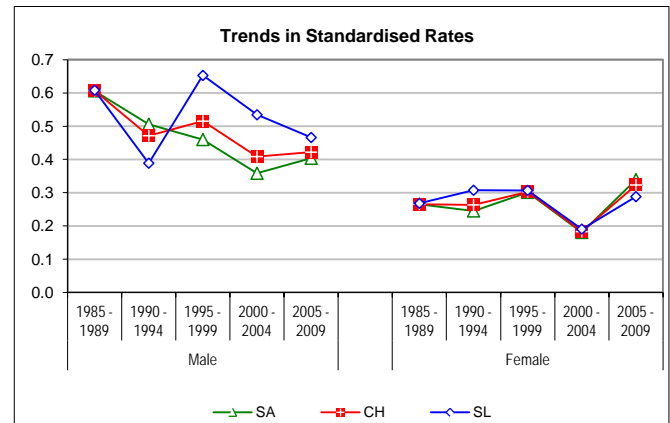

Age specific rates - last periods compared

Age	M		F	
	2000-04	2005-09	2000-04	2005-09
0-	0.1	0.0	0.1	0.1
5-	0.1	0.0	0.0	0.2
10-	0.1	0.0	0.0	0.0
15-	0.1	0.2	0.0	0.1
20-	0.0	0.1	0.0	0.1
25-	0.1	0.0	0.0	0.1
30-	0.1	0.1	0.0	0.2
35-	0.0	0.1	0.0	0.0
40-	0.0	0.1	0.1	0.1
45-	0.2	0.2	0.2	0.0
50-	0.1	0.0	0.0	0.0
55-	0.4	0.4	0.1	0.3
60-	0.7	0.7	0.3	0.6
65-	0.9	1.3	0.7	0.7
70-	1.6	1.8	0.9	1.2
75-	4.1	2.9	0.7	2.9
80-	5.4	5.8	2.9	2.2
85+	7.1	8.8	3.9	5.9
Crude rate	0.5	0.5	0.3	0.5

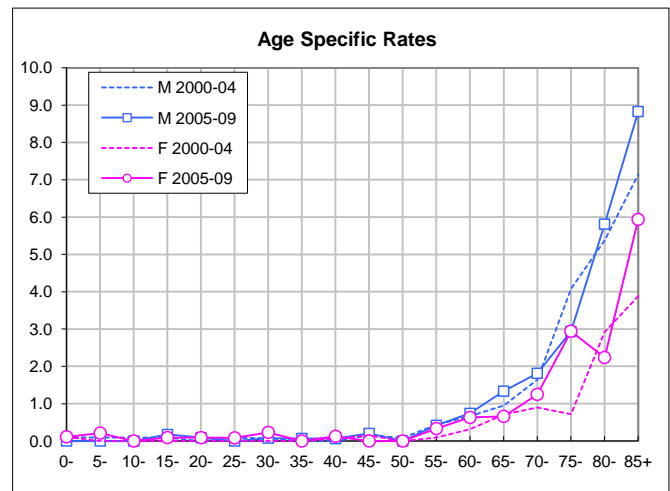

Mortality

END